



# Demountable

OFFICE PARTITION SYSTEMS

## Master Chapter 001

### KUBIK INDIA PVT. LTD.

**Register Office**  
106 / 107, Rajiv Gandhi Commercial Complex, Ekta Nagar, Kandivali West,  
Mumbai - 400 067, Maharashtra, India. Tel.: 022-20895247 / 20893283

**Branch Office**  
#419, 1st Floor, 9th Main, HAL 2nd Stage, Indira nagar, 100 Feet Road,  
Bengaluru, Karnataka - 560 008. Mob.: +91-93269 28044



www.kubik.in

COPYRIGHT © OCT 2019, Demountable Office Partition Systems KUBIK INDIA PVT. LTD.

follow us



> MUMBAI > AHMEDABAD > BENGALURU > CHENNAI > COIMBATORE > DELHI  
> HYDERABAD > KOLKATA > PUNE > RAJKOT > SURAT > VIJAYAWADA > VADODARA





Redefine Your Space





## INTRODUCTION

KUBIK Demountable Office Partition Systems are designed to meet the particular needs of office, corporate, commercials, healthcare and banking. It provides the ultimate flexibility in design.

KUBIK Demountable Office Partition Systems are engineered for speed and ease of installation, when installed properly, the unique extrusion profiles have been designed so that they can be configured in an infinite number of combinations and incorporated with almost any other material or finish.

The profiles are usually cut on site, making it possible to incorporate last minute changes in layout or to adjust to site conditions without affecting the cost or project completion dates.

Our commitment is to provide regular introduction of new designs, new profiles with customer satisfactions. We are happy to work with architects and designers and to customize profiles in order to realize their design concepts. Each of our partitioning systems has been developed to be fully compatible with a number of different door types, giving you the flexibility to design a workable space that is both practical and stylish.

KUBIK Hardware is a range of premium door hardware, Our product has been cleverly designed and easy to understand, enabling designers to fully express their creativity without the constraints of factory tooling, moulding and pre-fabrication lead time.

All KUBIK products comes in a wide range of styles, finishes and functions that will complement and enhance any projects.

KUBIK has several systems that are able to provide both at the same time as offering design creativity and flexibility. Our full time design staff provides a comprehensive CAD support service and any other tender documentation can be provided upon request. Our project and technical staff are available at any given time, in any location, to provide a technical support service whenever necessary.

## OUR MISSION

KUBIK will ensure the longevity of company through repeat and referral business achieved by customer satisfaction in all areas including timeliness, attention to detail and service-minded attitudes.

KUBIK team will ensure to achieve goal and mission by continuously self-improvement, growth in our operations and employees; while maintaining profitability to the benefit of our prestigious customers, employees and community.

KUBIK will maintain the highest levels of professionalism, integrity, honesty and fairness in our relationship with our Architects, Interior Designers, PMC and End Clients.

## OUR VISION

Our vision serves as the framework for our road map and guides every aspect of our business by describing what we need to accomplish in order to continue achieving sustainable, quality growth.

People - Be a great place to work where people are inspired to be the best they can be.

Portfolio - Bring to the world a portfolio of quality partition products that anticipate and satisfy Architect's, Interior Designer's, Project Management Consultant's & End user's desire and need.

Partners - Nurture a winning network of customers and suppliers, together we create mutual, enduring value.

Productivity - Be a highly effective, lean and fast-moving organisation.

Our company KUBIK INDIA PVT LTD is committed to preserving environment and enhancing the quality of life in communities we serve.





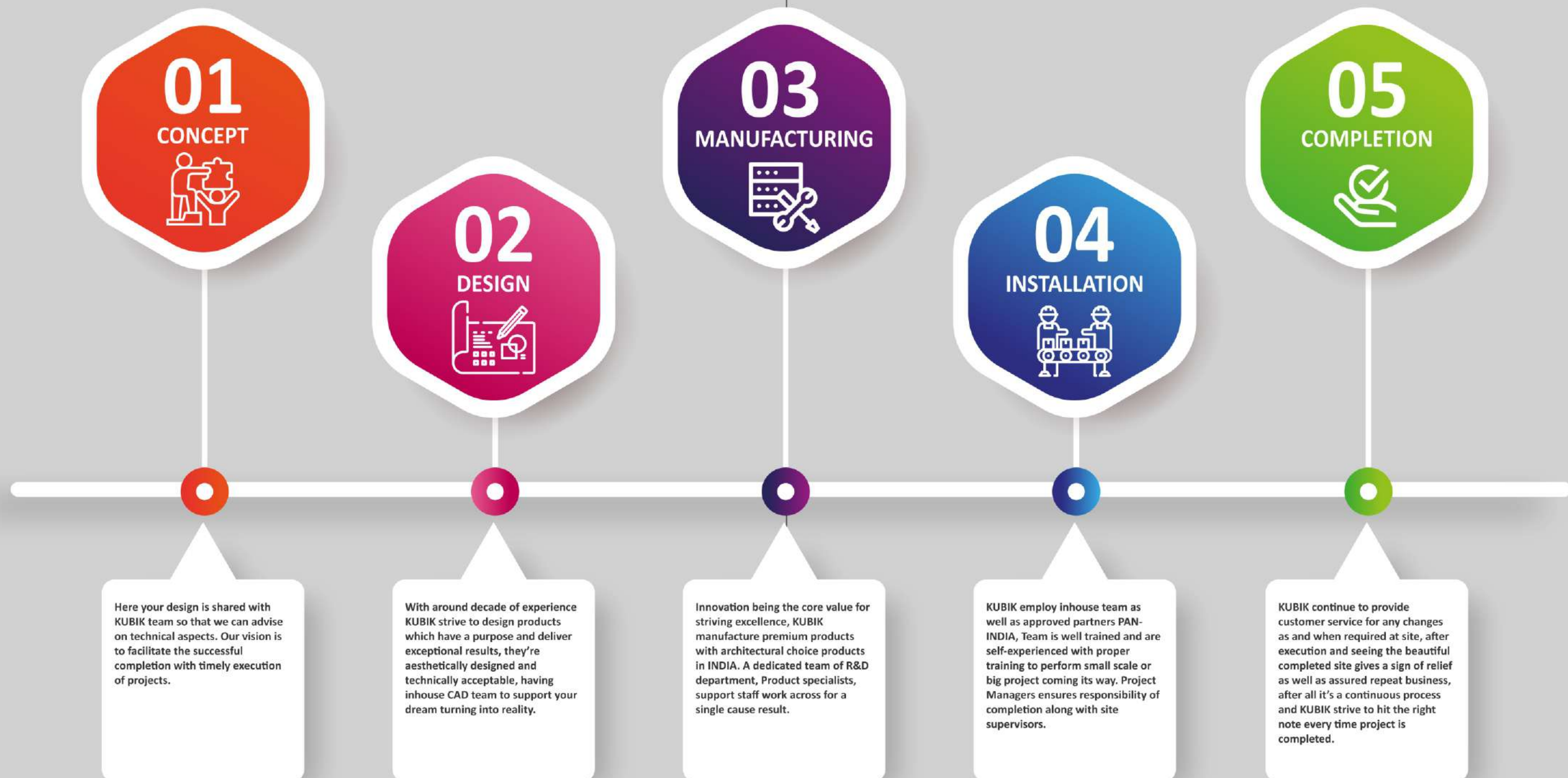



## INFOGRAPHIC How We Do It !





# CONTENT

<b>DOTLINE 25</b> 25mm x 25mm, 25mm x 40mm	<b>003</b>
<b>ACOSOFT 40</b>  <i>Xclusive series</i> 40mm x 25mm	<b>009</b>
<b>ULTRALINE 45</b> 45mm x 25mm	<b>015</b>
<b>KWENTHA 54</b> <i>Xclusive series</i> 54mm x 25mm	<b>021</b>
<b>ETALINE 80</b> <i>Xclusive series</i> 80mm x 18mm, 80mm x 36mm	<b>027</b>
<b>ECOLINE 100</b> 100mm x 25mm, 100mm x 50mm	<b>033</b>
<b>DUOLINE 100</b> 100mm x 25mm, 100mm x 50mm	<b>039</b>
<b>BROOKLYN</b> Series	<b>045</b>
<b>POWER PANEL</b>  <i>Xclusive series</i>	<b>049</b>
<b>FINESSE 100</b>  <i>Xclusive series</i>	<b>053</b>
<b>JOINERY OPTION</b> 	<b>073</b>
<b>WALL PANELING</b> 	<b>077</b>
<b>DOOR CONFIGURATION</b>	<b>083</b>
<b>IRONMONGERY</b>	<b>091</b>
<b>ACCESSORIES</b>	<b>118</b>
<b>SILENT BOX</b>  <i>Xclusive series</i>	<b>128</b>









## **DOTLINE 25**

25mm x 25mm, 25mm x 40mm  
(single glaze)



### **CONTEMPORARY WORKING SPACES WITH MINIMALISTIC APPROACH.**

DOTLINE series Demountable office partition can be equipped with strong acoustic insulation for more relaxing atmosphere within the large office spaces with minimal section visibility and creating multiple options of solid door or tempered glass which can be installed along with selection of door frames.



## DOTLINE 25

### Technical Specifications

#### CONTEMPORARY WORKING SPACES WITH MINIMALISTIC APPROACH.

DOTLINE series Demountable office partition can be equipped with strong acoustic insulation for more relaxing atmosphere within the large office spaces with minimal section visibility and creating multiple options of solid door or tempered glass which can be installed along with selection of door frames.

#### Features

- Standard track section : 25mm x 25mm and 25mm x 40mm
- Slim in design, the standard partition suite can be used with any stud thickness.
- Suitable for 10mm / 12mm toughened glass as well as 10.52mm / 12.52mm laminated.
- Single door frame sizes to allow for flush door 44mm and for rebated door 54mm.
- Partition height can be offered upto 3000mm.
- Single glazed systems.
- Sound insulation capacity of 32 - 36 dB.

#### Door Options

- Frameless glass, Stile glaze door, Timber or Sliding door system.

#### Solid doors

- Timber doors can be of 44mm solid core in choice of veneers.\*

#### Door frames

- Aluminium full height up-to 3000mm, Doors are mounted on the either hinges, pivots or sliding tracks. A range of Ironmongery can be supplied and incorporated with Dot line series

#### Size Limits

- Kubik is designed for installation in areas up to nominal vertical panel size of 3000mm x 1200mm.

#### Finish

- All exposed Aluminium sections are Anodized Aluminium finish with 6463 T6 Grade.

#### Panel Finish

- Laminate, Melamine, Whiteboard, Veneer, Vinyl, Powder Coated Steel And Pinnable Fabric. These Finishes Can Be Applied In Any Combination.\*

#### Assembly Characteristics

Glazed panels are hung onto a site installed framework of recessed head, side walls and base channels, studs and transoms. Base tracks have a snap in profile for better installation of glass into section using beads made of silicone gel material and choice of junctions available. Assembly jig supplied ensures the speed and accuracy of the installation and correct alignments of panel. All panels can be removed independently of each other allowing replacement or variation at any time after initial installation

Available in two Colors



## DOTLINE 25

### Technical Details

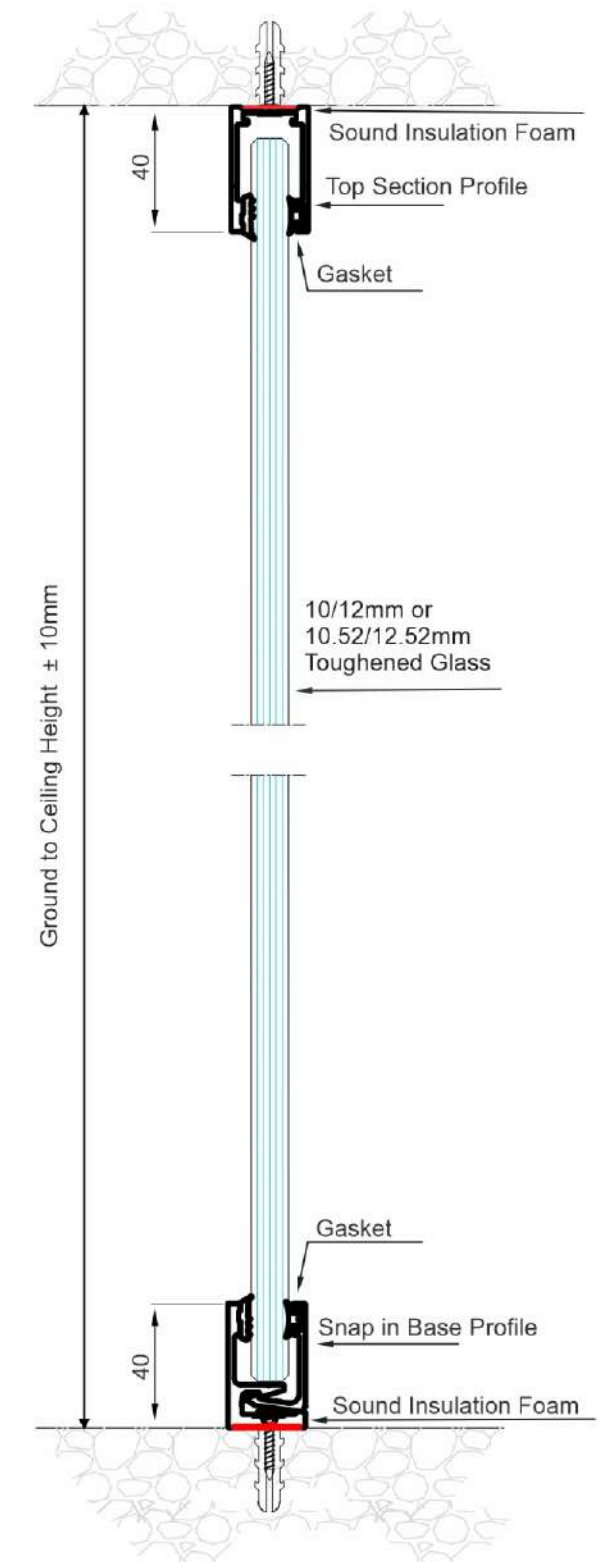
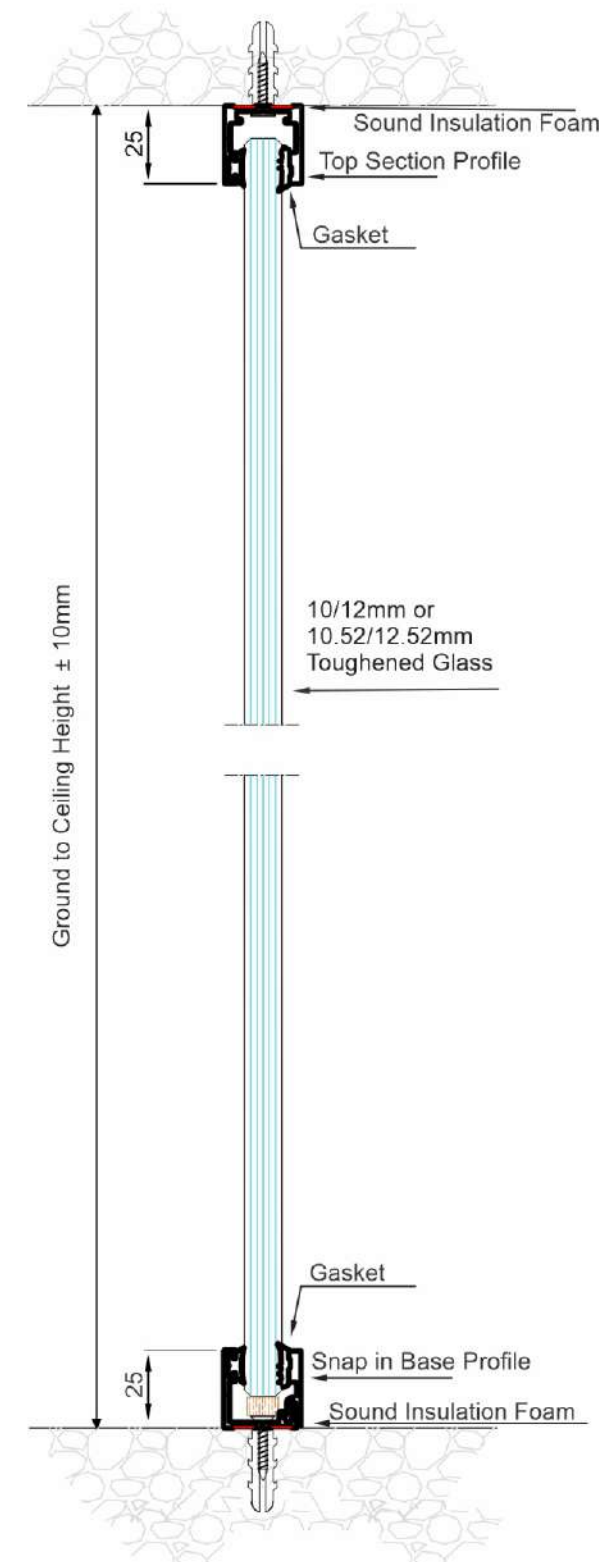



## SOPHISTICATED ARCHITECTURAL DESIGN OPTIONS

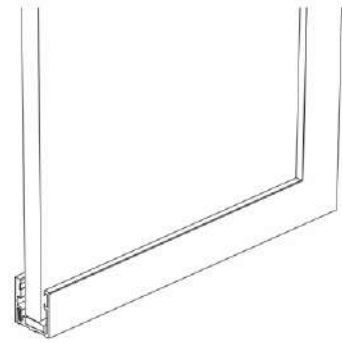

Single Glazed Partition - 25mm x 25mm

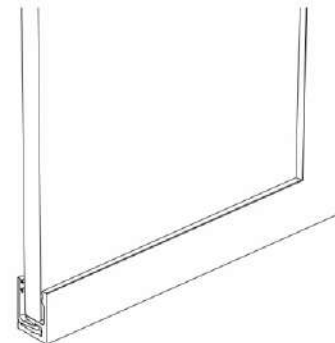

Single Glazed Partition - 25mm x 40mm

## THESE ARE THE VARIOUS OPTIONS FOR JOINING GLASS AT I, L & T JUNCTIONS.

Available in Aluminium as well as transparent plexi dry joints.

Suitable for 10mm / 12mm toughened glass as well as 10.52mm / 12.52mm laminated.

The profiles features a double-sided adhesive tape that guarantee perfect structural union and sound insulation.

### Type 1 - Aluminium Joining

I Joint

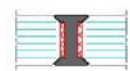

L Joint

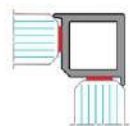

T Joint

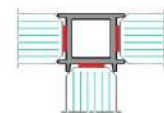

### Type 2 - Plexidry Flush Joining

I Joint

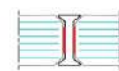

L Joint

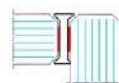

T Joint

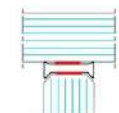

### Type 3 - Plexidry Overlap Joining

I Joint

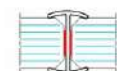

L Joint

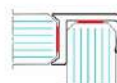

T Joint

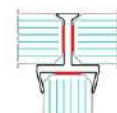

## DOTLINE 25







*New* *Xclusive*  
series

## ACOSOFT 40

40mm x 25mm  
(single glaze)

**SPACE SAVER WITH ACOUSTIC VALUE,  
A COMPLETE IDEAL SOLUTION.**

The ACOSOFT series partition is one of the best space utilization series available in today's industry. rapid growth of co-working spaces demand's an ideal solution based of 40mm x 25mm series slim yet elegant.





## ACOSOFT 40

### Technical Specifications

#### SPACE SAVER WITH ACOUSTIC VALUE, A COMPLETE IDEAL SOLUTION.

The ACOSOFT series partition is one of the best space utilization series available in today's industry. rapid growth of co-working spaces demand's an ideal solution based of 40mm x 25mm series slim yet elegant.

#### Features

- Standard track section : 40mm x 25mm.
- Slim in design, the standard partition suite can be used with any stud thickness.
- Suitable for 10mm / 12mm toughened glass as well as 10.52mm / 12.52mm laminated.
- Single door frame sizes to allow for flush door 35mm or 45mm.
- Partition height can be offered upto 3000mm.
- Single glazed systems.
- Sound insulation capacity of 32 - 34 dB.

#### Door Options

- Stile sliding door.

#### Solid Doors

- Timber doors are 44mm solid core in choice veneers.

#### Door Frames

- Aluminium can be either full height or universal standard height.
- Respective ironmongery is available with door sets.

#### Size Limits

- Kubik is designed for installation in areas up to nominal vertical panel size of 3000mm x 1200mm.

#### Finish

- All exposed Aluminium sections are Anodized Aluminium finish with 6463 T6 Grade.

#### Assembly Characteristics

Glazed panels are hung onto a site installed framework of recessed head, side walls and base channels, studs and transoms. Base tracks have a snap in profile for better installation of glass into section using beads made of silicone gel material and choice of junctions available. Assembly jig supplied ensures the speed and accuracy of the installation and correct alignments of panel. All panels can be removed independently of each other allowing replacement or variation at any time after initial installation, ACOSOFT inbuild handle profile enhances the stile door series

Available in two Colors



## ACOSOFT 40

### Technical Details

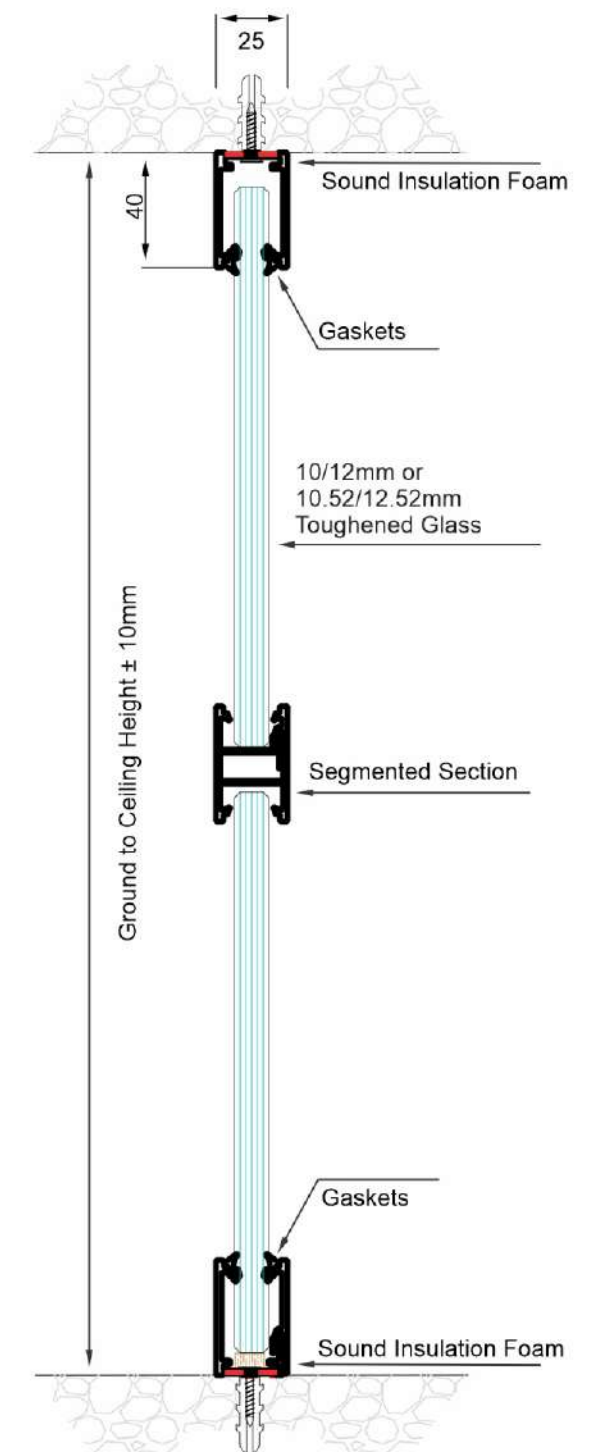
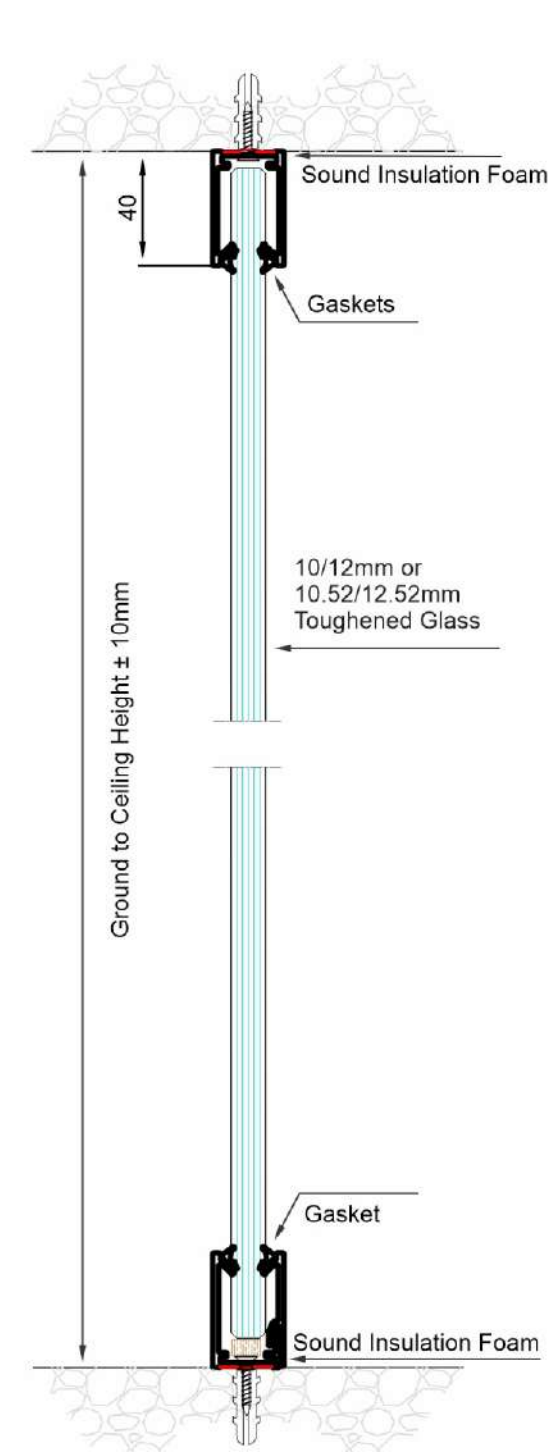



## SOPHISTICATED ARCHITECTURAL DESIGN OPTIONS

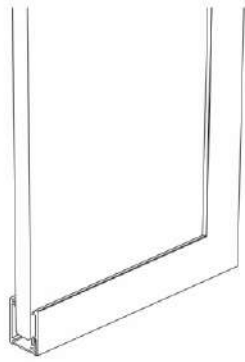

Single Glazed Partition - 40mm x 25mm

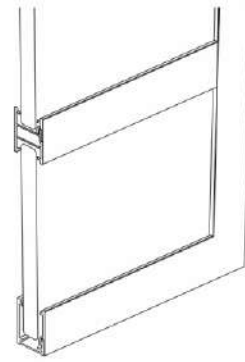

Single Glazed Partition - 40mm x 25mm  
Brooklyn System

## THESE ARE THE VARIOUS OPTIONS FOR JOINING GLASS AT I, L & T JUNCTIONS.

Available in Aluminium as well as transparent plexi dry joints.  
Suitable for 10mm / 12mm toughened glass as well as 10.52mm / 12.52mm laminated.  
The profiles features a double-sided adhesive tape that guarantee perfect structural union and sound insulation.

### Type 1 - Aluminium Joining

I Joint

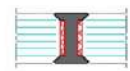

L Joint

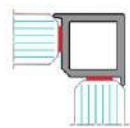

T Joint

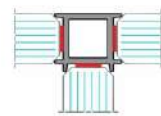

### Type 2 - Plexidry Flush Joining

I Joint

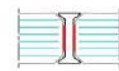

L Joint

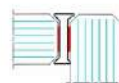

T Joint

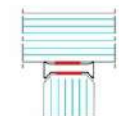

### Type 3 - Plexidry Overlap Joining

I Joint

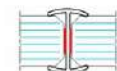

L Joint

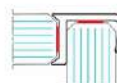

T Joint

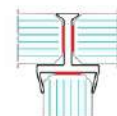

## ACOSOFT 40







## ULTRALINE 45

45mm x 25mm  
(single glaze)



### RELAXING ATMOSPHERE OFFICE SPACE.

The ULTRALINE demountable office partition is a superior lightweight profile system. It is based on a 45mm x 25mm glazing seal and bead with a selection of door frame options. Ultraline frames provide an elegant and cost effective design solutions.



## ULTRALINE 45

### Technical Specifications

#### CONTEMPORARY WORKING SPACES WITH FOCUS ON GLASS.

The ULTRALINE demountable office partition is a superior lightweight profile system. It is based on a 45mm x 25mm glazing seal and bead with a selection of door frame options. Ultraline frames provide an elegant and cost effective design solutions.

#### Features

- Standard track section : 45mm x 25mm
- Slim in design, the standard partition suite can be used with any stud thickness.
- Suitable for 10mm / 12mm toughened glass as well as 10.52mm / 12.52mm laminated.
- Single door frame sizes to allow for flush door 35mm.
- Partition height can be offered upto 3000mm.
- Single glazed systems.
- Sound insulation capacity of 28 - 32 dB.

#### Door Options

- Frameless glass, Stile glaze door, Timber or Sliding door system.

#### Solid doors

- Timber doors can be of 35mm solid core in choice of veneers.\*

#### Door frames

- Aluminium full height up-to 3000mm, Doors are mounted on the either hinges, pivots or sliding tracks. A range of Ironmongery can be supplied and incorporated with Dot line series

#### Size Limits

- Kubik is designed for installation in areas up to nominal vertical panel size of 3000mm x 1200mm.

#### Finish

- All exposed Aluminium sections are Anodized Aluminium finish with 6463 T6 Grade.

#### Panel Finish

- Laminate, Melamine, Whiteboard, Veneer, Vinyl, Powder Coated Steel And Pinnable Fabric. These Finishes Can Be Applied In Any Combination.\*

#### Assembly Characteristics

Glazed panels are hung onto a site installed framework of recessed head, side walls and base channels, studs and transoms. Base tracks have a snap in profile for better installation of glass into section using beads made of silicone gel material and choice of junctions available. Assembly jig supplied ensures the speed and accuracy of the installation and correct alignments of panel. All panels can be removed independently of each other allowing replacement or variation at any time after initial installation

Available in two Colors



## ULTRALINE 45

### Technical Details

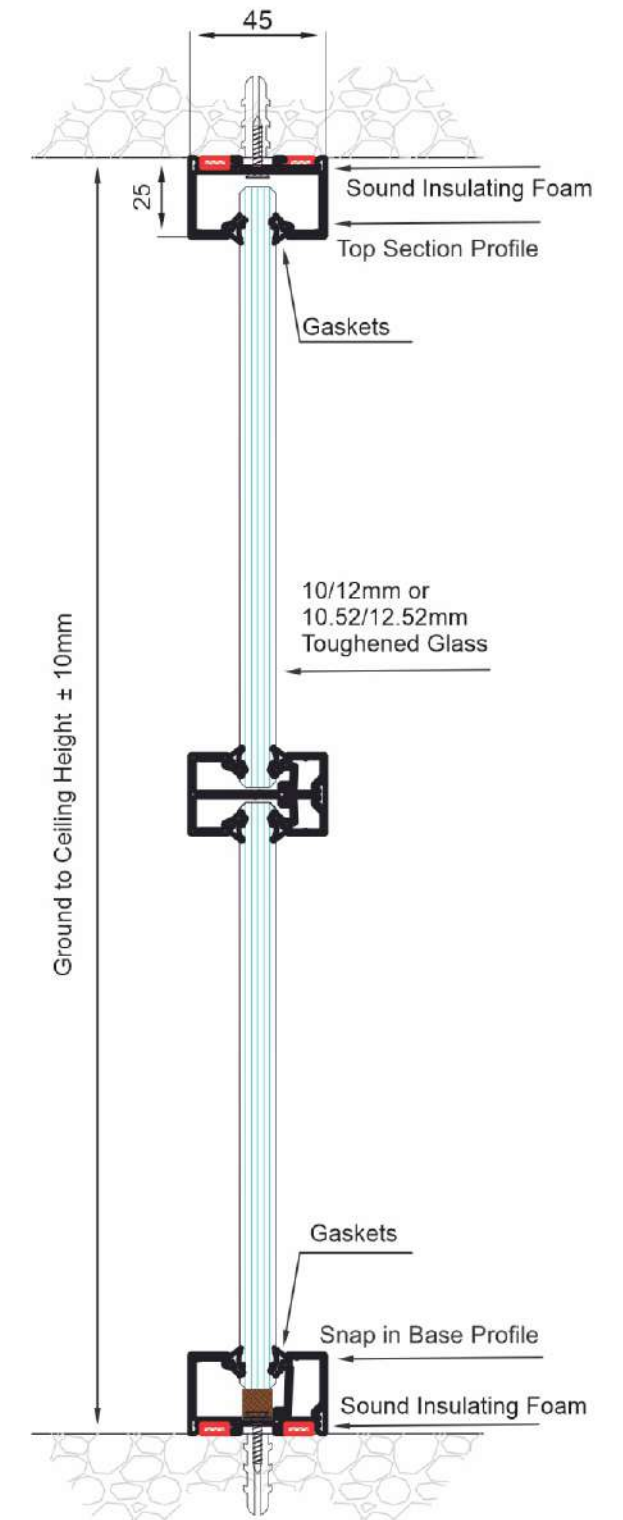
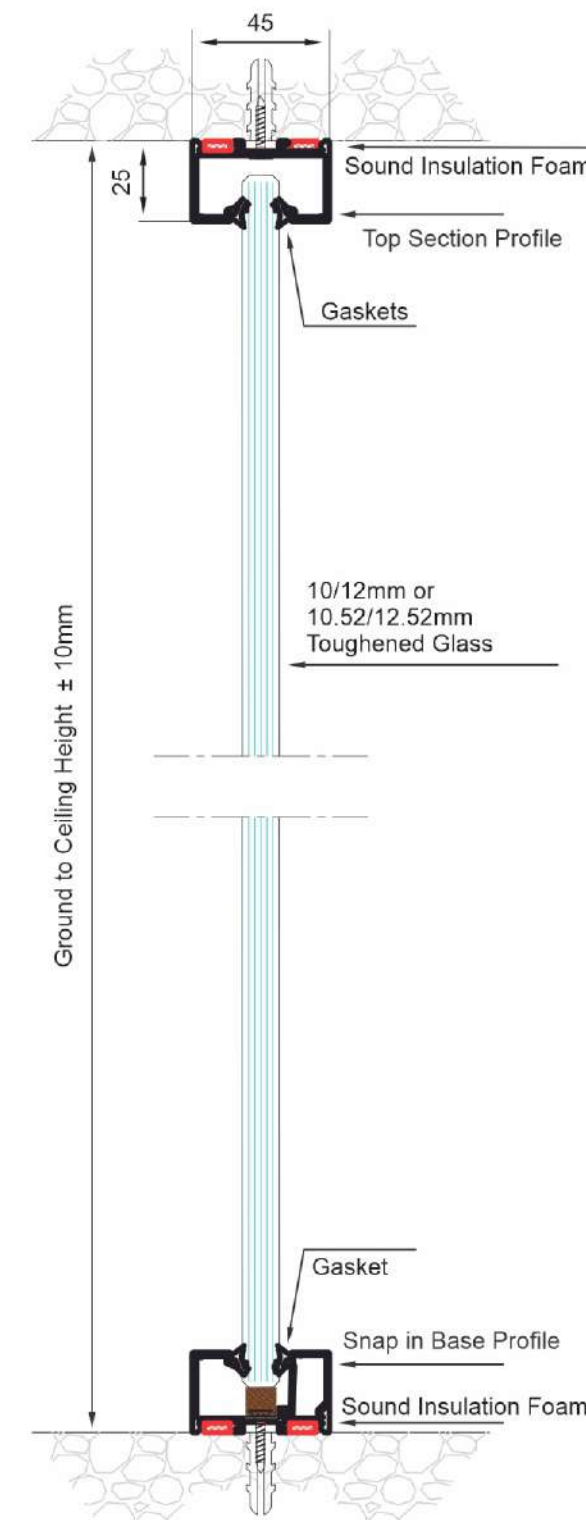



## SOPHISTICATED ARCHITECTURAL DESIGN OPTIONS

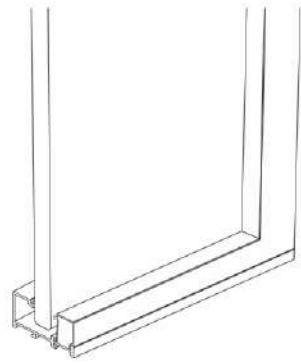

Single Glazed Partition - 45mm x 25mm

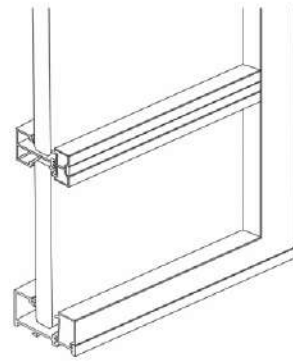

Single Glazed Partition - 45mm x 25mm  
Brooklyn System

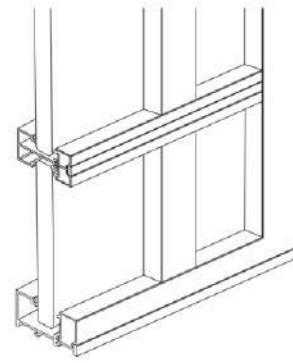

Single Glazed Partition - 45mm x 25mm  
Brooklyn System

## THESE ARE THE VARIOUS OPTIONS FOR JOINING GLASS AT I, L & T JUNCTIONS.

Available in Aluminium as well as transparent plexi dry joints.

Suitable for 10mm / 12mm toughened glass as well as 10.52mm / 12.52mm laminated.

The profiles features a double-sided adhesive tape that guarantee perfect structural union and sound insulation.

### Type 1 - Aluminium Joining

I Joint



L Joint

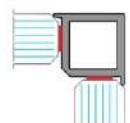

T Joint

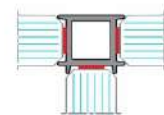

### Type 2 - Plexidry Flush Joining

I Joint



L Joint

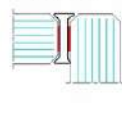

T Joint

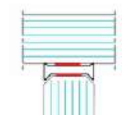

### Type 3 - Plexidry Overlap Joining

I Joint



L Joint

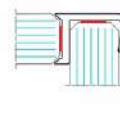

T Joint

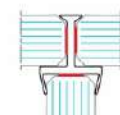

## GLASS PROFILE CORNER GUARD

*New*

The profiles are connected horizontally with ABS corner guard in 45°. The corner guard ensures safety by covering the sharp ends of the profiles and provides overall aesthetical look.

Available in two Colors

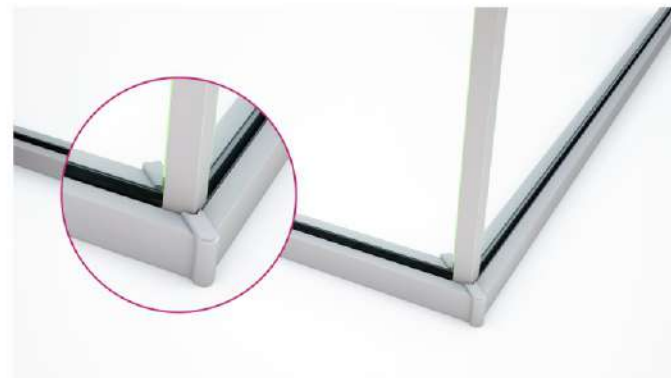

## ULTRALINE 45







*Exclusive*  
series

## KWENTHA 54

54mm x 25mm  
(single glaze, offset glaze, double glaze)

### PURE IN DESIGN WITH MULTIPLE OPTIONS.

The excellent acoustic performance aesthetic appeal and adaptability of KWENTHA 54 make it one of our most promised systems. In its single glazed from the glazing can be easily convert into Offset glazed or Double glazed, to suit the desired aesthetic or acoustic need without altering the base section of KWENTHA 54





## KWENTHA 54

### Technical Specifications

#### PURE IN DESIGN WITH MULTIPLE OPTIONS.

The excellent acoustic performance aesthetic appeal and adaptability of KWENTHA 54 make it one of our most promised systems. In its single glazed form the glazing can be easily convert into Offset glazed or Double glazed, to suit the desired aesthetic or acoustic need without altering the base section of KWENTHA 54

#### Features

- Standard track section : 54mm x 25mm
- Slim in design, the standard partition suite can be used with any stud thickness.
- Suitable for 10mm / 12mm toughened glass as well as 10.52mm / 12.52mm laminated.
- Single door frame sizes to allow for 35mm or 45mm doors.
- Partition height can be offered upto 3000mm.
- Single glazed / double glazed & offset glazed system.
- Sound insulation capacity of 46 - 52 dB on Double glazed system & 32 - 36 dB on single glazed system & offset glazed system 32 - 36 dB.

#### Door Options

- Frameless glass, Stile glaze door, Timber or Sliding door system.

#### Solid doors

- Timber doors can be of 44mm solid core in choice of veneers.\*

#### Door frames

- Aluminium full height up-to 3000mm, Doors are mounted on the either hinges, pivots or sliding tracks. A range of Ironmongery can be supplied and incorporated with Dot line series

#### Size Limits

- Kubik is designed for installation in areas up to nominal vertical panel size of 3000mm x 1200mm.

#### Finish

- All exposed Aluminium sections are Anodized Aluminium finish with 6463 T6 Grade.

#### Panel Finish

- Laminate, Melamine, Whiteboard, Veneer, Vinyl, Powder Coated Steel And Pinnable Fabric. These Finishes Can Be Applied In Any Combination.\*

#### Assembly Characteristics

Glazed panels are hung onto a site installed framework of recessed head, side walls and base channels, studs and transoms. Base tracks have a snap in profile for better installation of glass into section using beads made of silicone gel material and choice of junctions available. Assembly jig supplied ensures the speed and accuracy of the installation and correct alignments of panel. All panels can be removed independently of each other allowing replacement or variation at any time after initial installation

Available in two Colors



## KWENTHA 54

### Technical Details

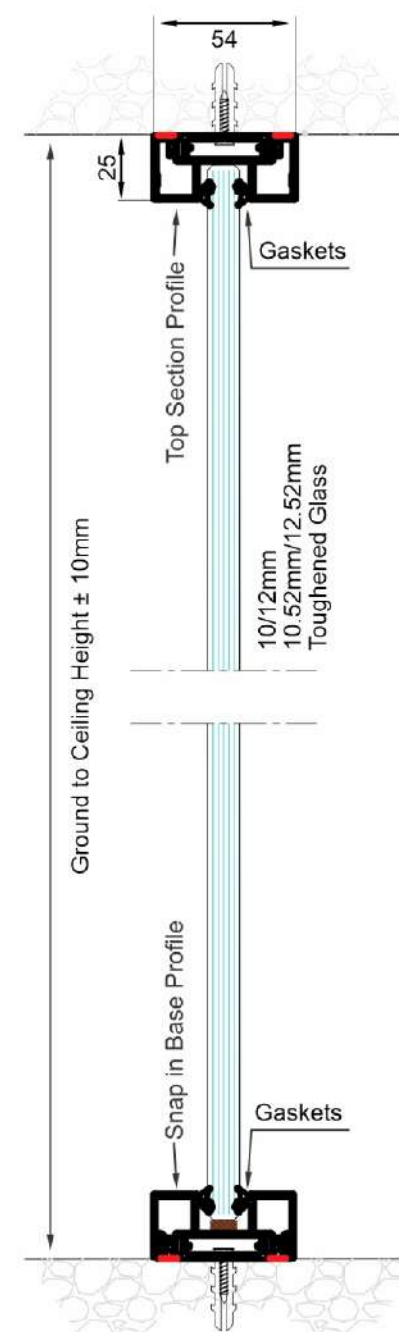

Center Glaze

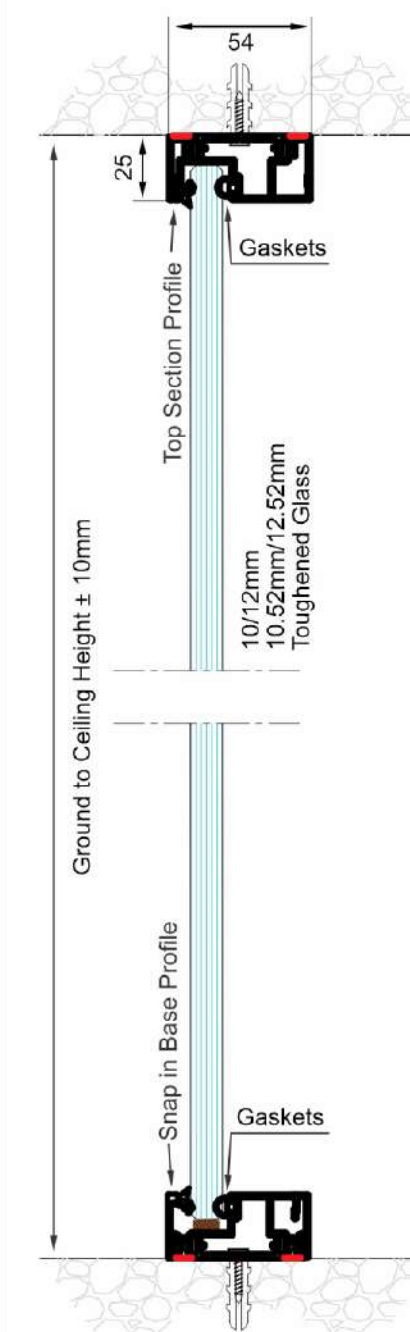

Offset Glaze

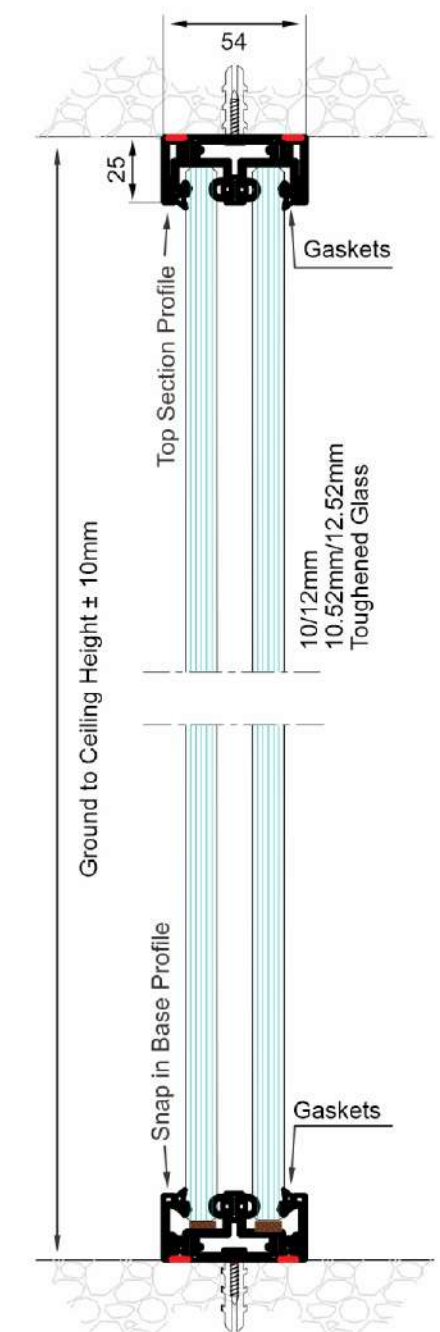

Double Glaze



## SOPHISTICATED ARCHITECTURAL DESIGN OPTIONS

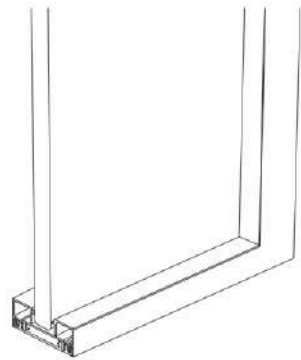

Single Glazed Partition - 54mm x 25mm  
Centre Glaze

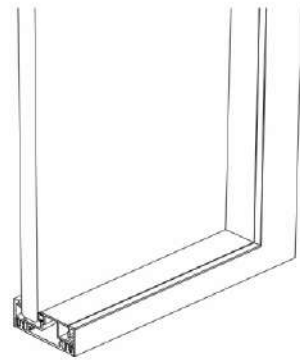

Single Glazed Partition - 54mm x 25mm  
Offset Glaze

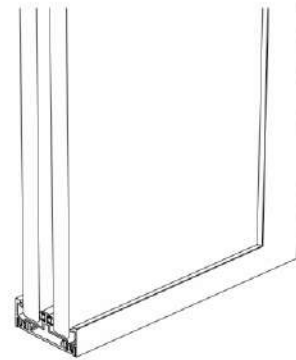

Double Glazed Partition - 54mm x 25mm

## THESE ARE THE VARIOUS OPTIONS FOR JOINING GLASS AT I, L & T JUNCTIONS.

Available in Aluminium as well as transparent plexi dry joints.

Suitable for 10mm / 12mm toughened glass as well as 10.52mm / 12.52mm laminated.

The profiles features a double-sided adhesive tape that guarantee perfect structural union and sound insulation.

### Type 1 - Aluminium Joining

I Joint

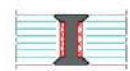

L Joint

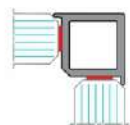

T Joint

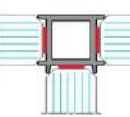

### Type 2 - Plexidry Flush Joining

I Joint

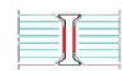

L Joint

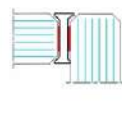

T Joint

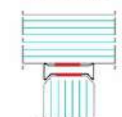

### Type 3 - Plexidry Overlap Joining

I Joint



L Joint

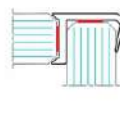

T Joint

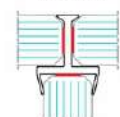

## GLASS PROFILE CORNER GUARD New

The profiles are connected horizontally with ABS corner guard in 45°. The corner guard ensures safety by covering the sharp ends of the profiles and provides overall aesthetical look.

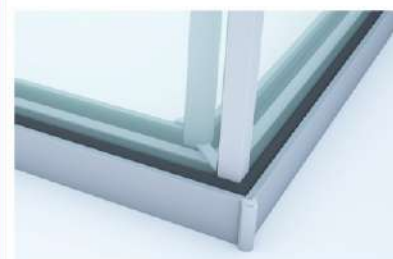
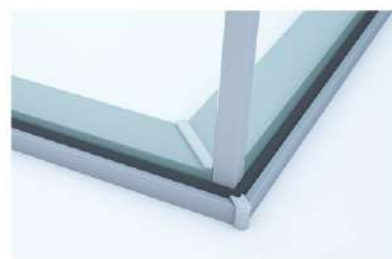
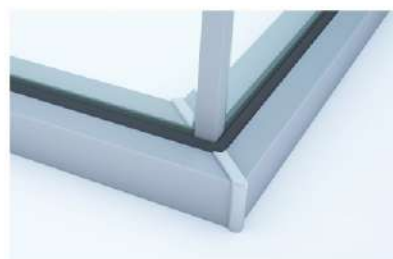

Available in two Colors  Black  Grey

## KWENTHA 54







*Exclusive*  
series

## ETALINE 80

80mm x 18mm, 80mm x 36mm  
(single glaze)



### MAXIMUM TRANSPARENCY WITH MINIMALIST PROFILE

The ETALINE 80 demountable office partition provides excellent acoustic values, incorporating the aesthetic values of a slim drywall partitioning with glass panel construction, Slimmest of all available section in today's partition industry.



## ETALINE 80

### Technical Specifications

#### MAXIMUM TRANSPARENCY WITH MINIMALIST SECTION

The ETALINE 80 demountable office partition provides excellent acoustic values, incorporating the aesthetic values of a slim drywall partitioning with glass panel construction, Slimmest of all available section in today's partition industry.

#### Features

- Standard track section : 80mm x 18mm, 80mm x 36mm.
- Slim in design, the standard partition suite can be used with any stud thickness.
- Suitable for 10mm / 12mm toughened glass as well as 10.52mm / 12.52mm laminated.
- Single door frame sizes to allow for 35mm to 45mm doors.
- Partition height can be offered upto 3000mm.
- Single glazed systems / Brooklyn series.
- Sound insulation capacity of 30 - 33 dB.

#### Door Options

- Frameless glass, Stile glaze door, Timber or Sliding door system.

#### Solid doors

- Timber doors can be of 44mm solid core in choice of veneers.\*

#### Door frames

- Aluminium full height up to 3000mm, Doors are mounted on the either hinges, pivots or sliding tracks. A range of Ironmongery can be supplied and incorporated with Dot line series

#### Size Limits

- Kubik is designed for installation in areas up to nominal vertical panel size of 3000mm x 1200mm.

#### Finish

- All exposed Aluminium sections are Anodized Aluminium finish with 6463 T6 Grade.

#### Panel Finish

- Laminate, Melamine, Whiteboard, Veneer, Vinyl, Powder Coated Steel And Pinnable Fabric. These Finishes Can Be Applied In Any Combination.\*

#### Assembly Characteristics

Glazed panels are hung onto a site installed framework of recessed head, side walls and base channels, studs and transoms. Base tracks have a snap in profile for better installation of glass into section using beads made of silicone gel material and choice of junctions available. Assembly jig supplied ensures the speed and accuracy of the installation and correct alignments of panel. All panels can be removed independently of each other allowing replacement or variation at any time after initial installation

Available in two Colors



## ETALINE 80

### Technical Details

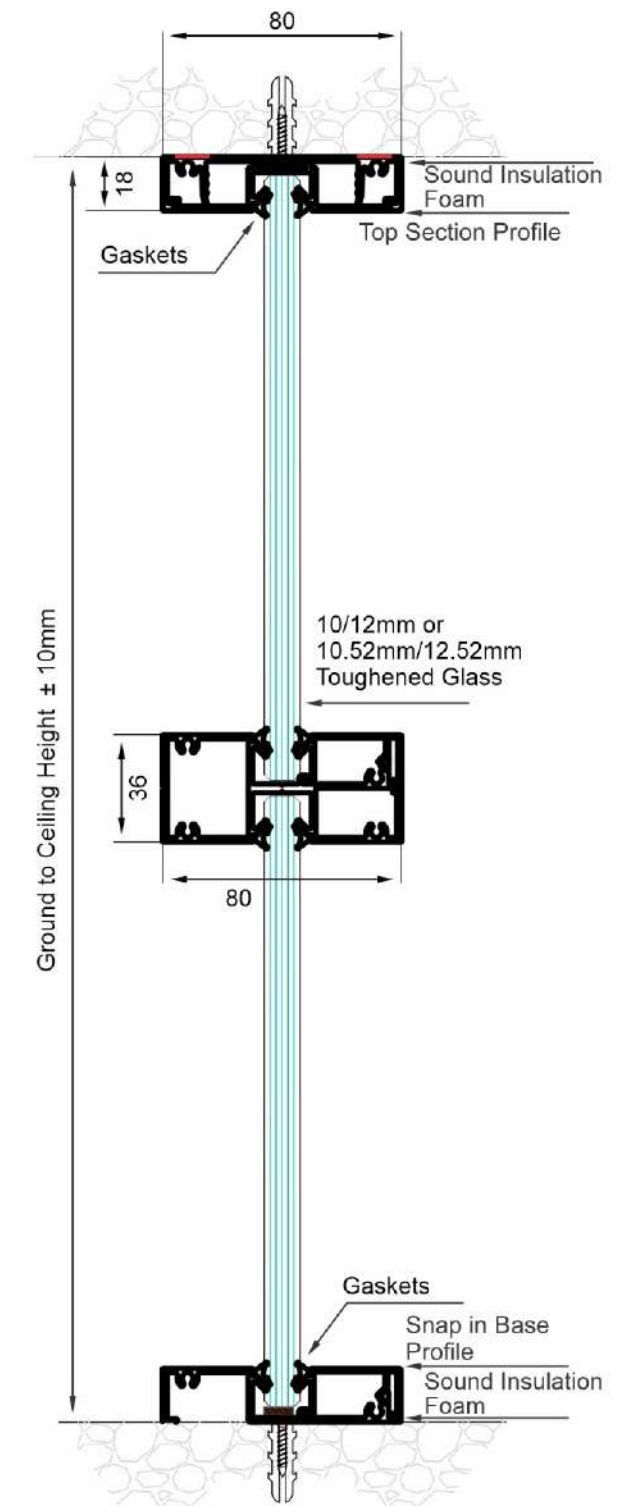
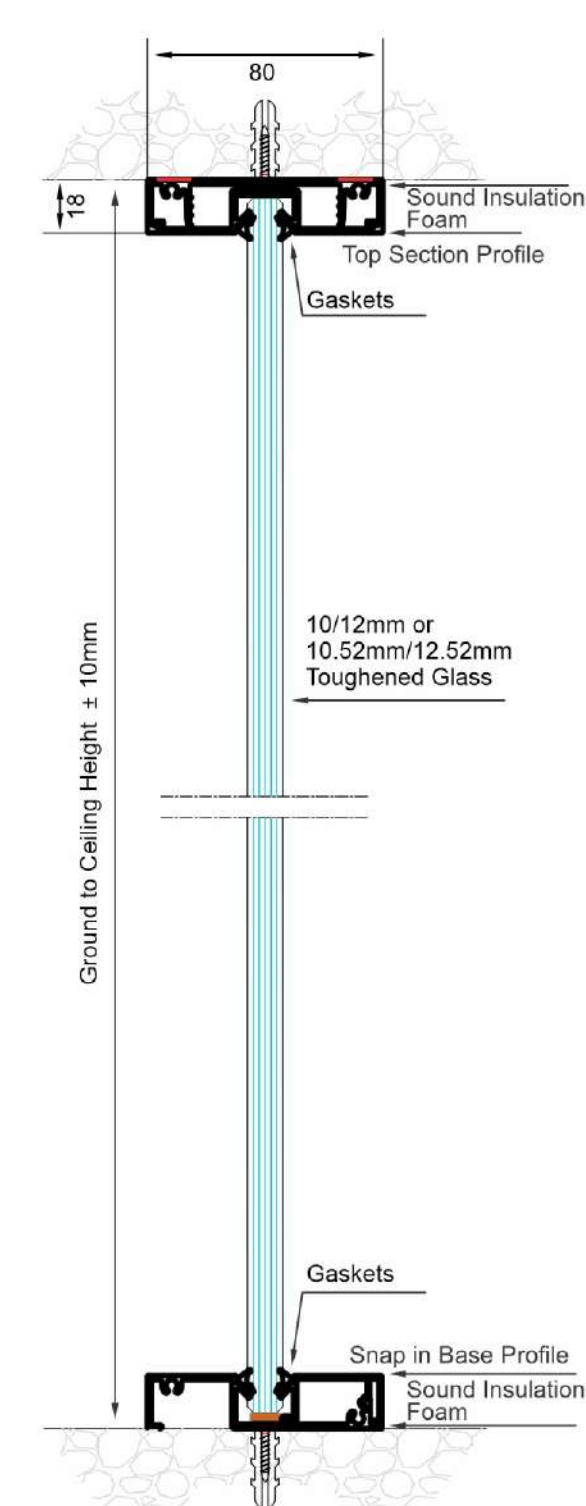



## SOPHISTICATED ARCHITECTURAL DESIGN OPTIONS

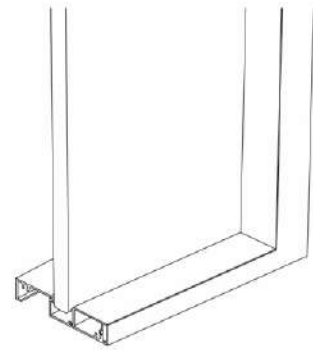

Single Glazed Partition - 80mm x 18mm

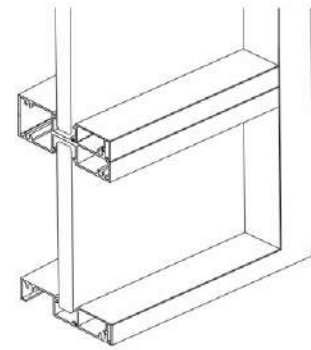

Single Glazed Partition - 80mm x 18mm  
Brooklyn System - 80mm x 36mm

## THESE ARE THE VARIOUS OPTIONS FOR JOINING GLASS AT I, L & T JUNCTIONS.

Available in Aluminium as well as transparent plexi dry joints.

Suitable for 10mm / 12mm toughened glass as well as 10.52mm / 12.52mm laminated.

The profiles features a double-sided adhesive tape that guarantee perfect structural union and sound insulation.

### Type 1 - Aluminium Joining

I Joint

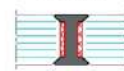

L Joint

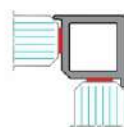

T Joint

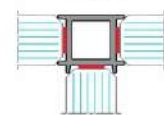

### Type 2 - Plexidry Flush Joining

I Joint

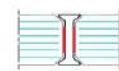

L Joint

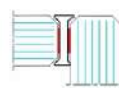

T Joint

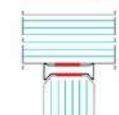

### Type 3 - Plexidry Overlap Joining

I Joint

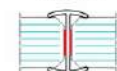

L Joint

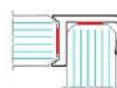

T Joint

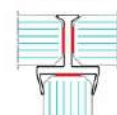

## GLASS PROFILE CORNER GUARD <sup>New</sup>

The profiles are connected horizontally with ABS corner guard in 45°. The corner guard ensures safety by covering the sharp ends of the profiles and provides overall aesthetical look.

Available in two Colors

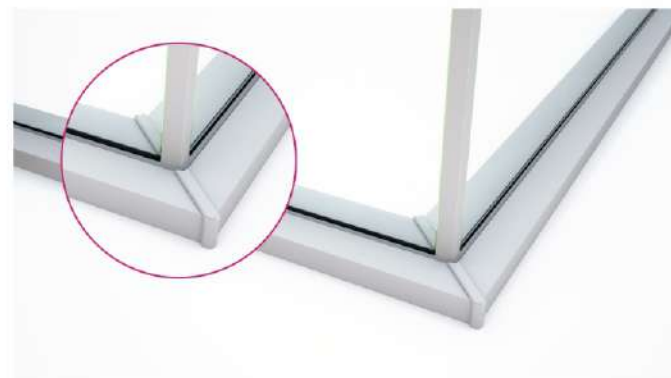

## ETALINE 80







## ECOLINE 100

100mm x 25mm, 100mm x 50mm  
(single glaze)

### ELEGANT GLASS PARTITION FOR MAXIMUM TRANSPARENCY.

The ECOLINE demountable office partition is a another superior range of KUBIK product that has a proven track record. It is a based on a 100mm x 25mm, 100mm x 50mm glazing seal and bead with selection of door frame options.





## ECOLINE 100

### Technical Specifications

#### ELEGANT GLASS PARTITION FOR MAXIMUM TRANSPARENCY.

The ECOLINE demountable office partition is another superior range of KUBIK product that has a proven track record. It is based on a 100mm x 25mm, 100mm x 50mm glazing seal and bead with selection of door frame options.

#### Features

- Standard track section : 100mm x 25mm, 100mm x 50mm.
- Slim in design, the standard partition suite can be used with any stud thickness.
- Suitable for 10mm / 12mm toughened glass as well as 10.52mm / 12.52mm laminated.
- Single door frame sizes to allow for flush door 35mm or 45mm.
- Partition height can be offered upto 3000mm.
- Single glazed systems.
- Sound insulation capacity of 32 - 34 dB.

#### Door Options

- Frameless glass, Stile glaze door, Timber or Sliding door system.

#### Solid doors

- Timber doors can be of 44mm solid core in choice of veneers.\*

#### Door frames

- Aluminium full height up-to 3000mm, Doors are mounted on the either hinges, pivots or sliding tracks. A range of Ironmongery can be supplied and incorporated with Dot line series

#### Size Limits

- Kubik is designed for installation in areas up to nominal vertical panel size of 3000mm x 1200mm.

#### Finish

- All exposed Aluminium sections are Anodized Aluminium finish with 6463 T6 Grade.

#### Panel Finish

- Laminate, Melamine, Whiteboard, Veneer, Vinyl, Powder Coated Steel And Pinnable Fabric. These Finishes Can Be Applied In Any Combination.\*

#### Assembly Characteristics

Glazed panels are hung onto a site installed framework of recessed head, side walls and base channels, studs and transoms. Base tracks have a snap in profile for better installation of glass into section using beads made of silicone gel material and choice of junctions available. Assembly jig supplied ensures the speed and accuracy of the installation and correct alignments of panel. All panels can be removed independently of each other allowing replacement or variation at any time after initial installation

Available in two Colors



## ECOLINE 100

### Technical Details

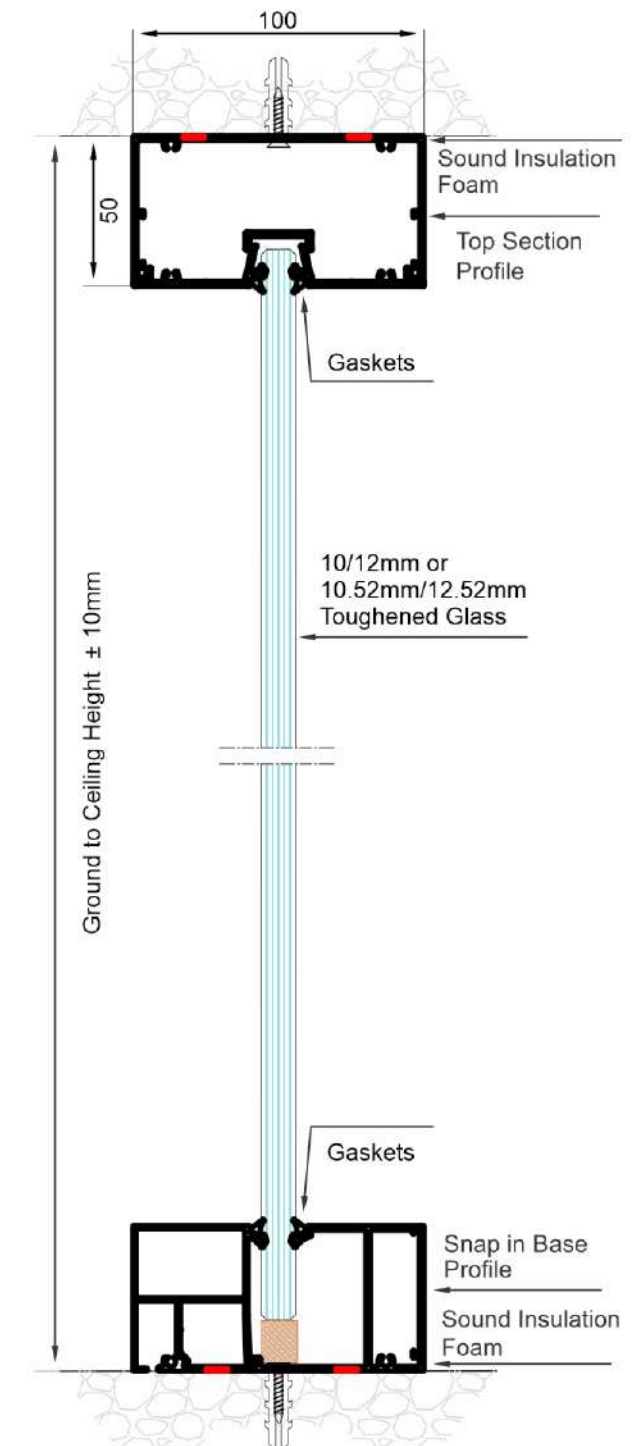
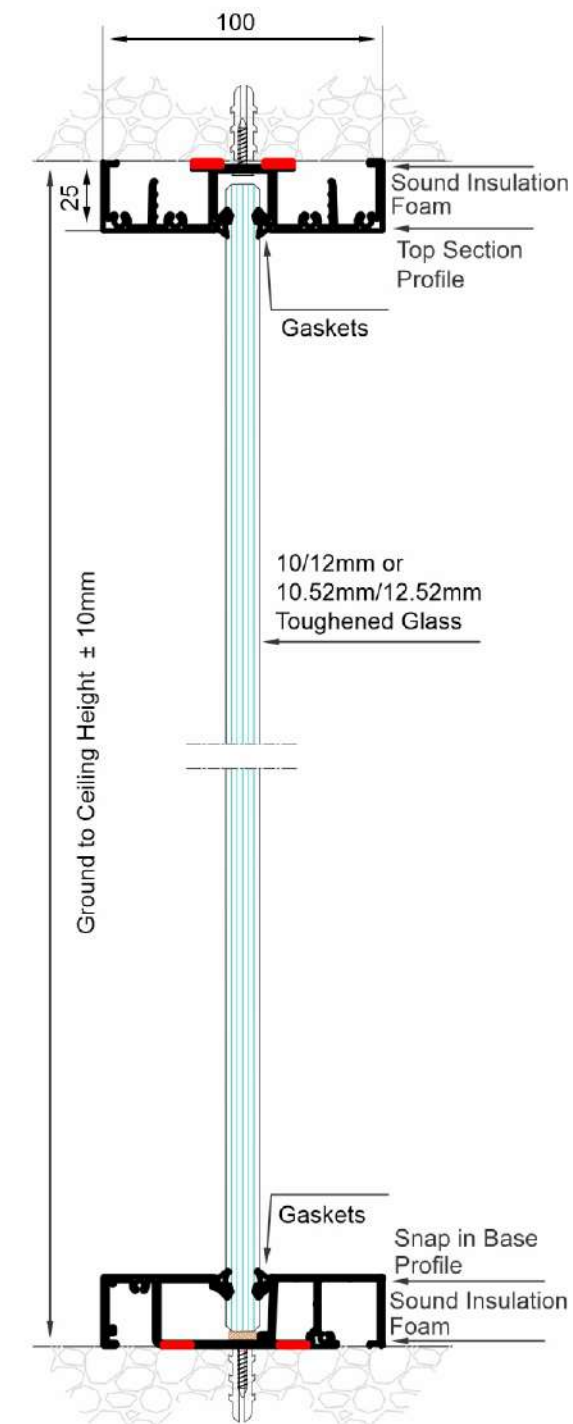



## SOPHISTICATED ARCHITECTURAL DESIGN OPTIONS

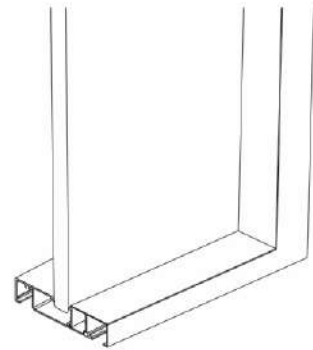

Single Glazed Partition - 100mm x 25mm

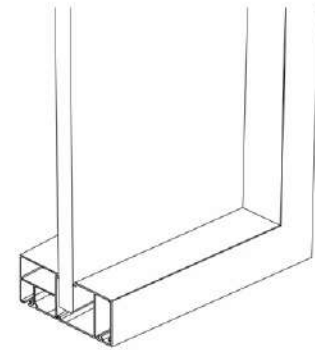

Single Glazed Partition - 100mm x 50mm

### THESE ARE THE VARIOUS OPTIONS FOR JOINING GLASS AT I, L & T JUNCTIONS.

Available in Aluminium as well as transparent plexi dry joints.

Suitable for 10mm / 12mm toughened glass as well as 10.52mm / 12.52mm laminated.

The profiles features a double-sided adhesive tape that guarantee perfect structural union and sound insulation.

#### Type 1 - Aluminium Joining

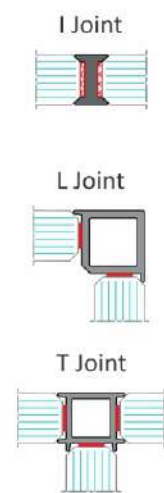

#### Type 2 - Plexidry Flush Joining

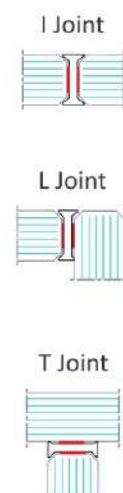

#### Type 3 - Plexidry Overlap Joining

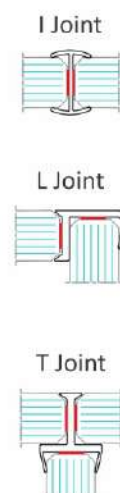

### GLASS PROFILE CORNER GUARD New

The profiles are connected horizontally with ABS corner guard in 45°. The corner guard ensures safety by covering the sharp ends of the profiles and provides overall aesthetical look.

Available in two Colors

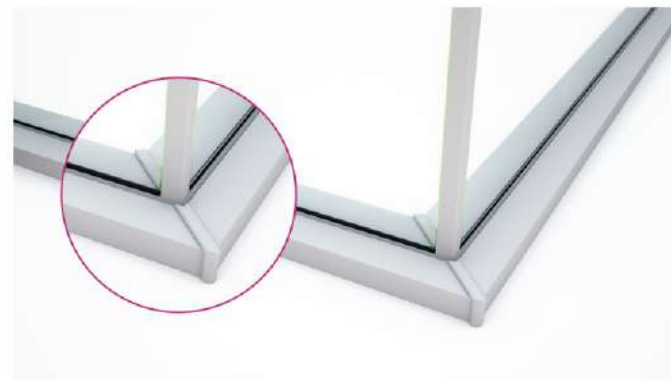

## ECOLINE 100







**DUOLINE 100**  
100mm x 25mm, 100mm x 50mm  
(Double glaze)



**OPTIMUM TRANSPARENCY WHILE  
MAINTAINING PRIVACY.**

The DUOLINE demountable office partition provides excellent acoustic values. It is based on a 100mm x 25mm, 100mm x 50mm double glazing seal and bead with selection of door frame options.



## DUOLINE 100

### Technical Specifications

#### OPTIMUM TRANSPARENCY WHILE MAINTAINING PRIVACY.

The DUOLINE demountable office partition provides excellent acoustic values. It is based on a 100mm x 25mm, 100mm x 50mm double glazing seal and bead with selection of door frame options.

#### Features

- Standard track section : 100mm x 25mm, 100mm x 50mm
- Slim in design, the standard partition suite can be used with any stud thickness.
- Suitable for 10mm / 12mm toughened glass as well as 10.52mm / 12.52mm laminated.
- Single door frame sizes to allow for 35mm or 45mm doors.
- Partition height can be offered upto 3000mm.
- Double glazed systems.
- Sound insulation capacity of 46 - 49 dB.

#### Door Options

- Frameless glass, Stile glaze door, Timber or Sliding door system.

#### Solid doors

- Timber doors can be of 44mm solid core in choice of veneers.\*

#### Door frames

- Aluminium full height up-to 3000mm, Doors are mounted on the either hinges, pivots or sliding tracks. A range of Ironmongery can be supplied and incorporated with Dot line series

#### Size Limits

- Kubik is designed for installation in areas up to nominal vertical panel size of 3000mm x 1200mm.

#### Finish

- All exposed Aluminium sections are Anodized Aluminium finish with 6463 T6 Grade.

#### Panel Finish

- Laminate, Melamine, Whiteboard, Veneer, Vinyl, Powder Coated Steel And Pinnable Fabric. These Finishes Can Be Applied In Any Combination.\*

#### Assembly Characteristics

Glazed panels are hung onto a site installed framework of recessed head, side walls and base channels, studs and transoms. Base tracks have a snap in profile for better installation of glass into section using beads made of silicone gel material and choice of junctions available. Assembly jig supplied ensures the speed and accuracy of the installation and correct alignments of panel. All panels can be removed independently of each other allowing replacement or variation at any time after initial installation

Available in two Colors



## DUOLINE 100

### Technical Details

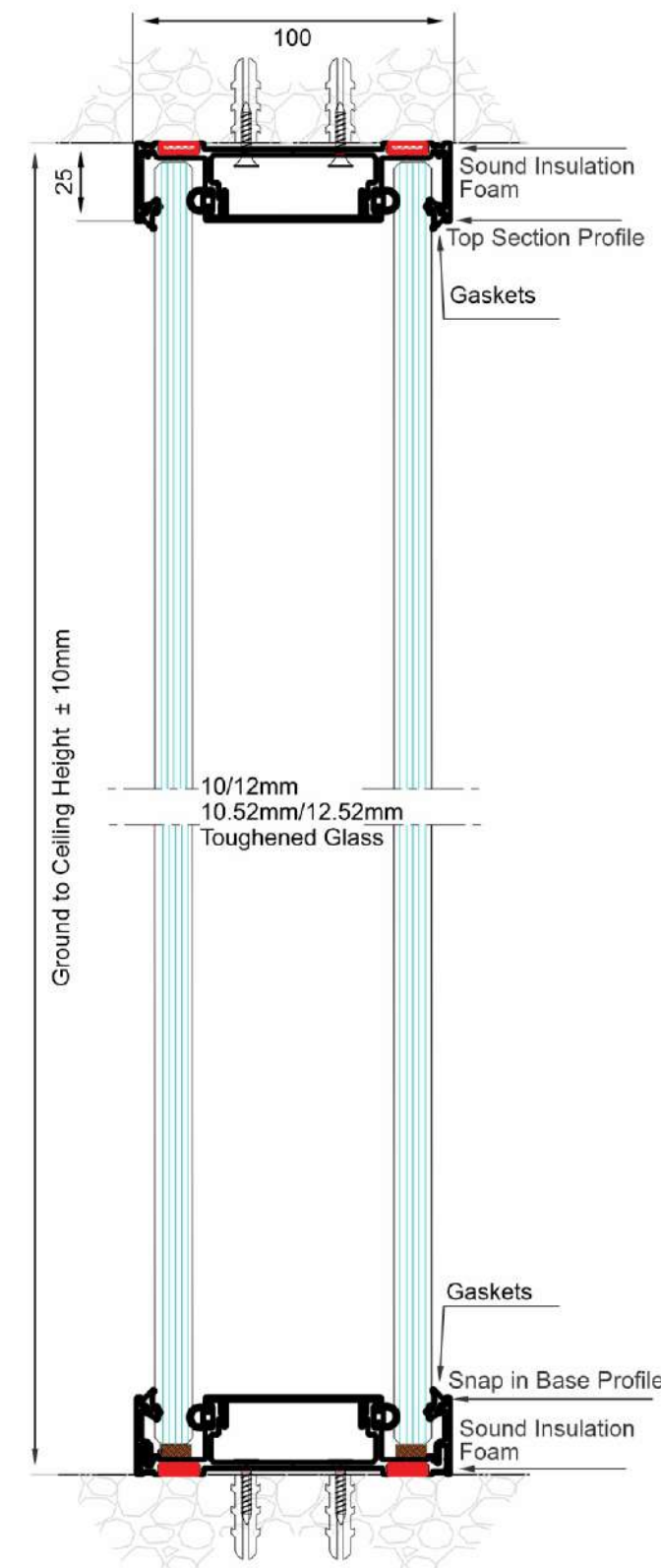



## SOPHISTICATED ARCHITECTURAL DESIGN OPTIONS

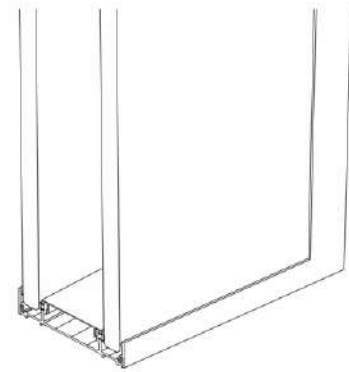

Double Glazed Partition -  
100mm x 25mm

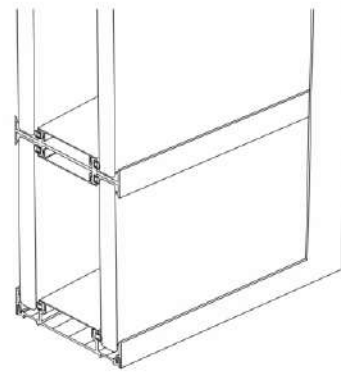

Double Glazed Partition -  
100mm x 25mm

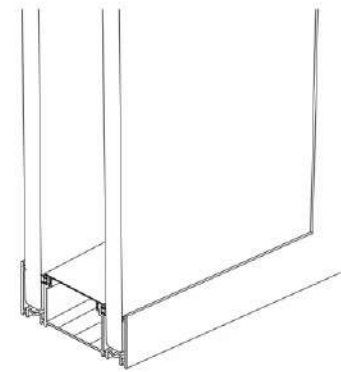

Double Glazed Partition -  
100mm x 50mm

## THESE ARE THE VARIOUS OPTIONS FOR JOINING GLASS AT I, L & T JUNCTIONS.

Available in Aluminium as well as transparent plexi dry joints.

Suitable for 10mm / 12mm toughened glass as well as 10.52mm / 12.52mm laminated.

The profiles features a double-sided adhesive tape that guarantee perfect structural union and sound insulation.

### Type 1 - Aluminium Joining

I Joint



L Joint

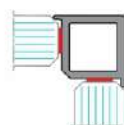

### Type 2 - Plexidry Flush Joining

I Joint

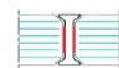

L Joint

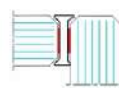

T Joint

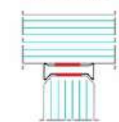

### Type 3 - Plexidry Overlap Joining

I Joint



L Joint

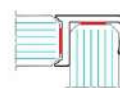

## GLASS PROFILE CORNER GUARD <sup>New</sup>

The profiles are connected horizontally with ABS corner guard in 45°. The corner guard ensures safety by covering the sharp ends of the profiles and provides overall aesthetical look.

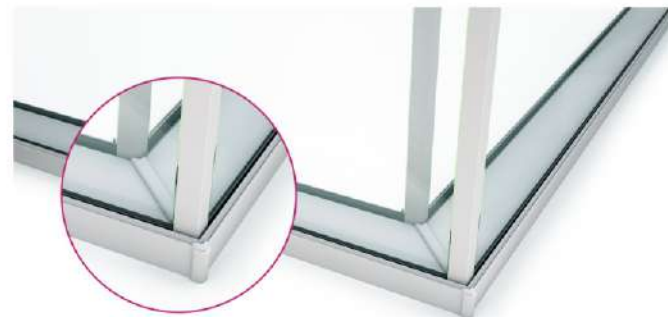

Available in two Colors



Black Grey

## DUOLINE 100







## BROOKLYN SERIES

### RELAXING ATMOSPHERE OFFICE SPACE.

Brooklyn series puts a lot of creativity and functionality into its use of glass partition walls, meticulously providing modern industrial look and feel into today's commercial office spaces. Creating unparalleled sense of freedom and space thru providing ideal office space solutions.

Applicable on below series:-

Acosoft 40 series,  
Ultraline 45 series,  
Etaline 80 series,  
Ecoline 100 series,  
Duoline 100 Series.

For Stile door Application:-

Acosoft 40,  
Stile 60,  
Stile 70,  
Stile 100







## BROOKLYN SERIES

Creating a niche office environment with exclusive designs freedom resembling industrial look n feel, contrasting elements are measured to the finest details making Brooklyn system, aesthetic as well as modern rich commercial office environment. It comes in two options one system integrated divider partition another with stick on profile, both handled without compromising on quality and acoustic standard.

Stick-on Series Glazing Configuration

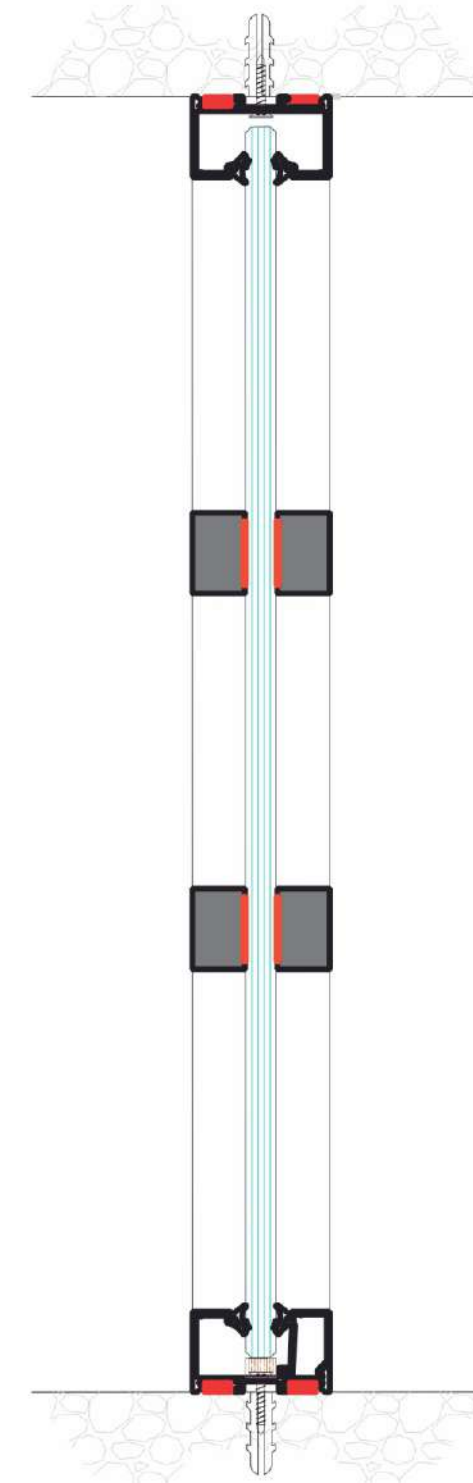

Stick-on Series Door Configuration

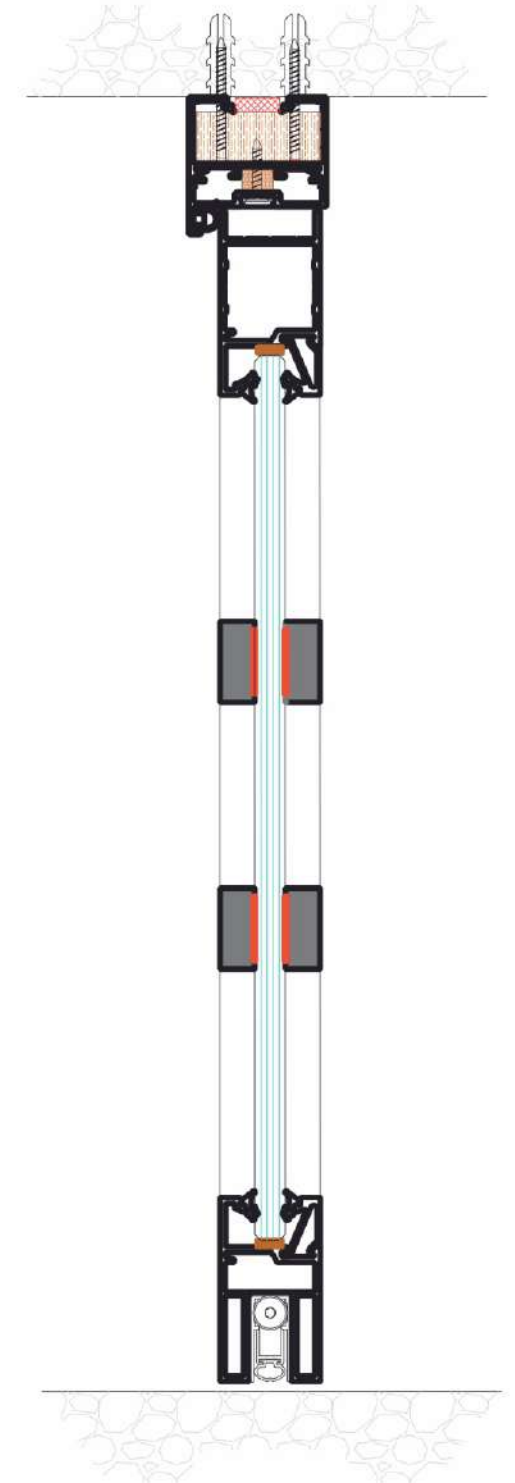



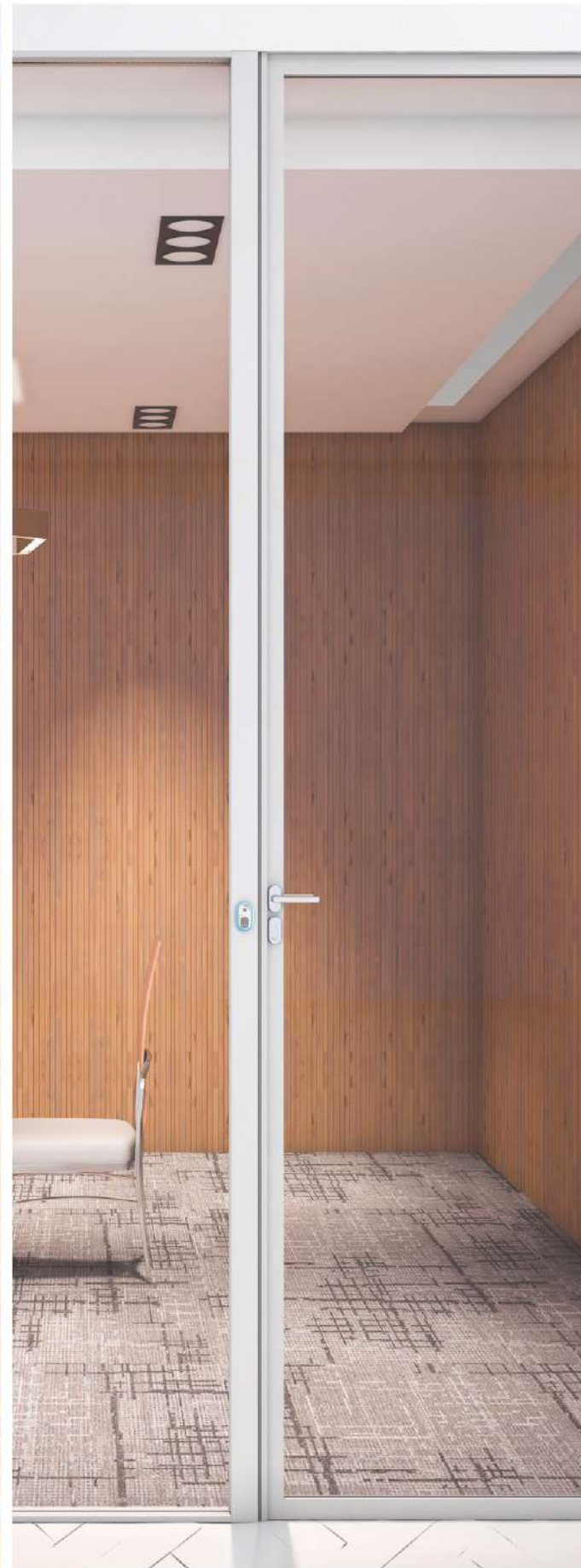
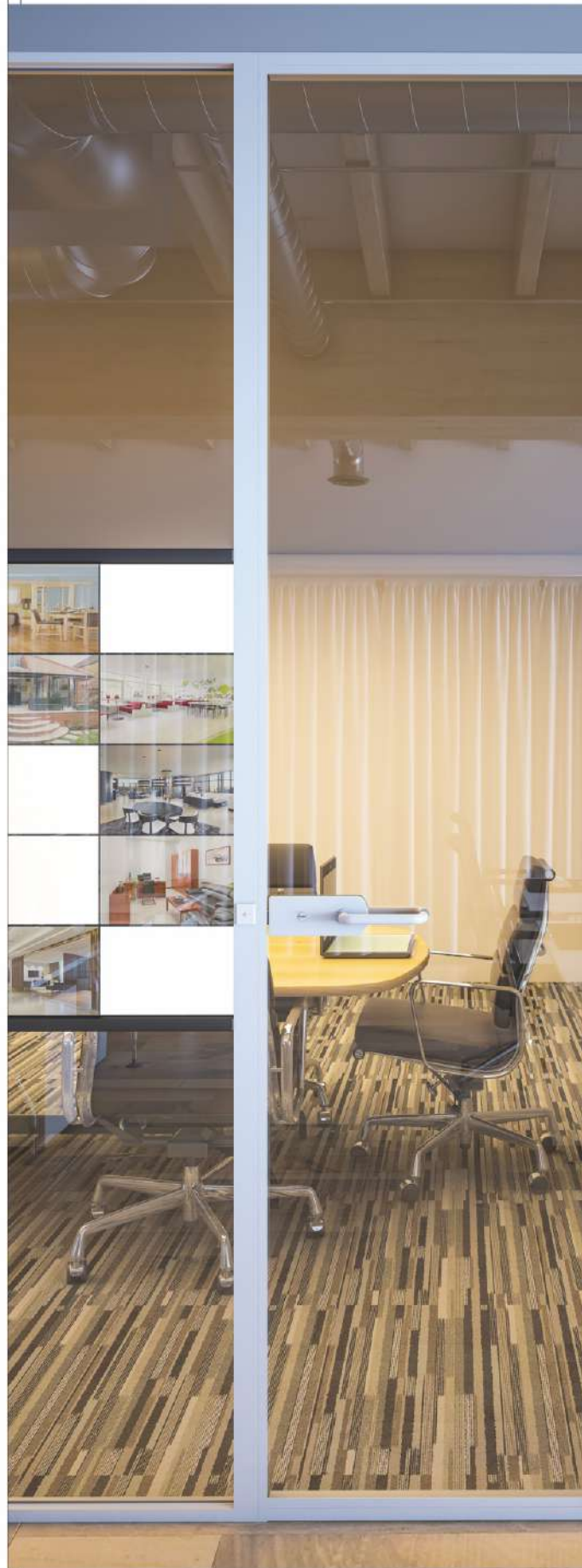

## POWER PANEL Single & Double Glazing

*New* *Exclusive*  
series

Primarily KUBIK offers 3 types of Panel as standard design assembling with existing available with KUBIK Demountable partition series, but we can provide exclusive design service for more distinctive design requirement as and when requirement comes from client. Panels available are as follows

- 45 x 50 series (Compact series)
- 80 x 80 series (Eta Portal)
- 100 x 100 series (Eco line Portal)

KUBIK Tech panel not only provides acoustic values which strengthen the integrity of the room, but also conceal all power and data cables required for electrical switches/devices embedded within the Tech panel face.

Ideally, room booking systems are mounted on an adjacent wall outside meeting room, which can be problematic if the meeting room front is of glass construction, since wiring and fixing cables can not be kept open, with KUBIK Tech panels things become easy since all cabling gets concealed within the cavity for meeting aesthetic and usability.

Meeting rooms are mostly occupied for multiple meetings and conference spaces, these KUBIK Tech Panels provides the necessary tool for booking system, This piece of technology allows people to see if a meeting room is available or in use, as well as viewing information in meeting scheduler about the meeting which is going to take place in that cabin.

Available with 2 finish: Anodized Aluminium and Matt Black finish, readily available at any given point of the shelf.

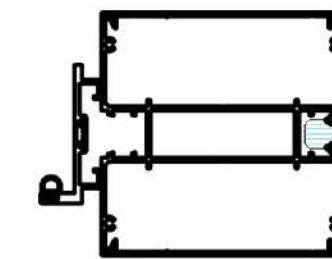

100 x 100 series (Eco line Portal)

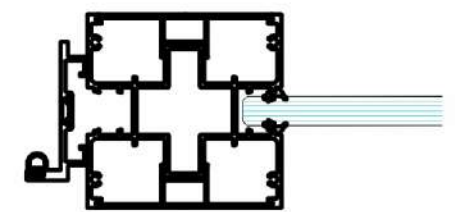

80 x 80 series (Eta Portal)

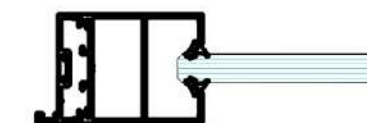

45 x 50 series (Compact series)



## POWER PANEL



KUBIK Power panel plays a vital role in today's commercial industry, using access system is a must for maintaining privacy as well as confidentiality within. With meeting scheduler coming into role the size of panel required is more than regular size available in market, KUBIK with its R&D team have come up with 100 mm to 600 mm portal where all systems can be integrated with ease meeting aesthetic value as well as acoustic performance.

### Power Panel for Single & Double Glazing

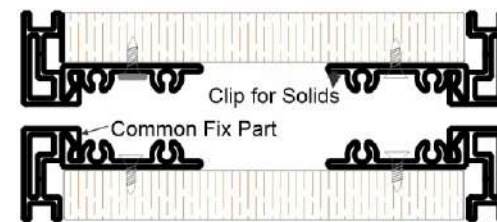

## POWER PANEL

### 200mm Aluminium Power Panel Single & Double Glazing

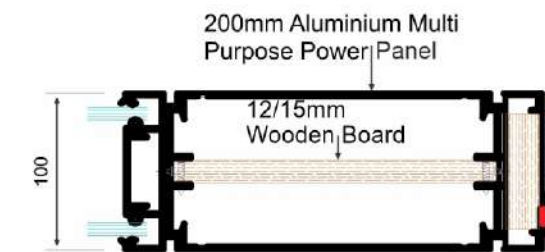
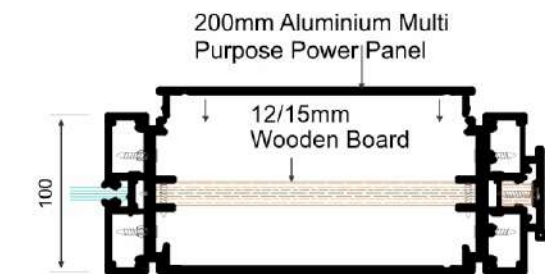

### 300mm Aluminium Power Panel Single & Double Glazing

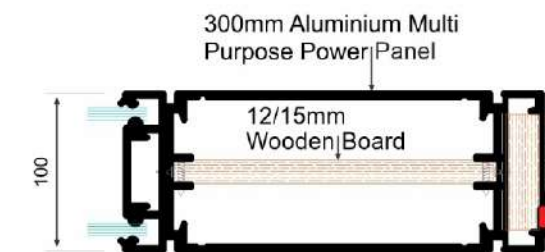
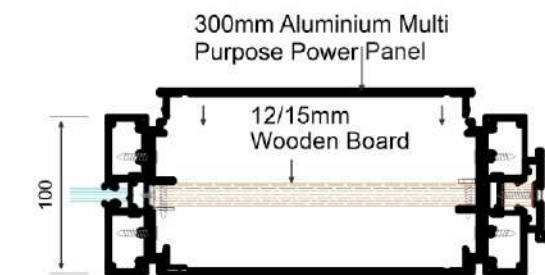





*New* **xclusive**  
series

## **FINESSE 100** Flush Double Glaze



### **CONTEMPORARY WORKING SPACES WITH FOCUS ON GLASS.**

The simple efficient functionality of FINESSE walls offers build in flexibility that responds to the constant rhythm of business change, with large selection of aesthetic choices, you can move beyond permanent dry wall solutions and rigid space planning to create flexible and usable workspace solutions which are ready to reconfigure and walls that are easy to relocate for whatever change the future brings.



## FINESSE 100

### Technical Specifications

#### CONTEMPORARY WORKING SPACES WITH FOCUS ON GLASS.

The simple efficient functionality of FINESSE walls offers build in flexibility that responds to the constant rhythm of business change, with large selection of aesthetic choices, you can move beyond permanent dry wall solutions and rigid space planning to create flexible and usable workspace solutions which are ready to reconfigure and walls that are easy to relocate for whatever change the future brings.

#### Features

- Demountable glass partition, 100mm thick
- Maximum height : 3000mm (depending on elevations),  
For bigger heights, reinforcement of the structure required.
- Aluminium profiles : Silver/Black anodized or RAL powder-coated.
- Any configuration possible : Full height, Segmented, Segmented at door height, multi-transoms, etc.
- Cove visibility of 25mm on top and bottom.
- Glazing seal(Gasket) available : Black & White.
- Glass of 5 or 6mm can be used according to the requirement.

#### • Hinged doors :

- laminated wooden door.
- Aluminium-framed glass door, single or double glass.

#### • Options and accessories :

- Blinds with horizontal or vertical slats.
- Integration of light switches into the door jamb.
- Automatic drop seal for wood, aluminium-framed and glass doors.
- Concealed door closer.

#### • Acoustics :

- Glass wall : STC = from 38 to 44 dB.
- Door set : STC = from 34 to 38 dB.

#### Size Limits

- Designed for installation in areas up to nominal vertical panel size of 3000mm x 1200mm.

#### Finish

- All exposed Aluminium sections are Anodized Aluminium finish with 6463 T6 Grade.

#### Assembly Characteristics

Glazed panels are hung onto a site installed framework of recessed head, side walls and base channels, studs and transoms. Base tracks have a snap in profile for better installation of glass into section using beads made of silicone gel material and choice of junctions available. Assembly jig supplied ensures the speed and accuracy of the installation and correct alignments of panel. All panels can be removed independently of each other allowing replacement or variation at any time after initial installation

Available in two Colors



#### Flush Double Glaze options



## FINESSE 100

### Flush Double Glaze Frame

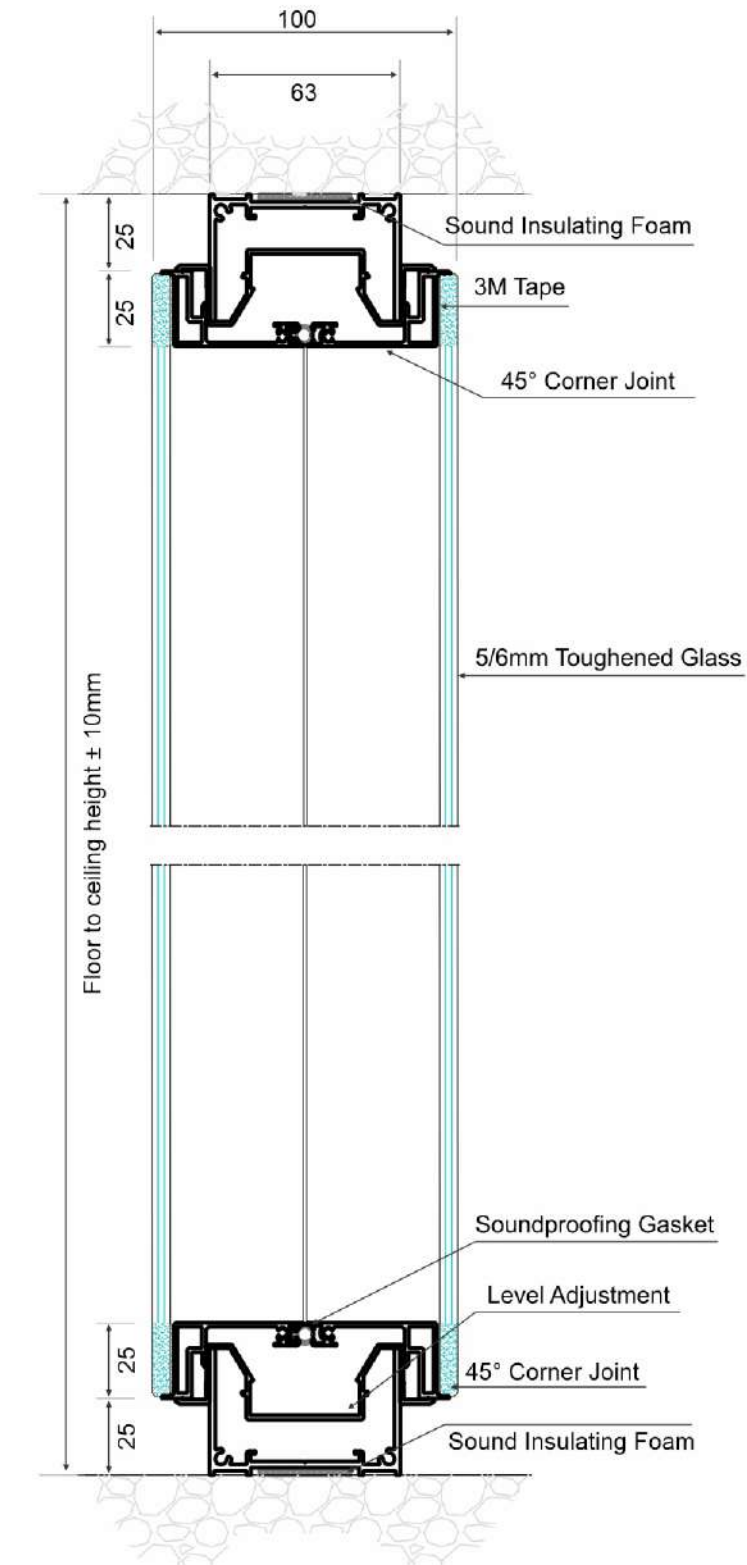



## FINESSE 100

FLUSH DOUBLE GLAZE WITH OPTIONS - MANUAL / AUTOMATIC BLINDS

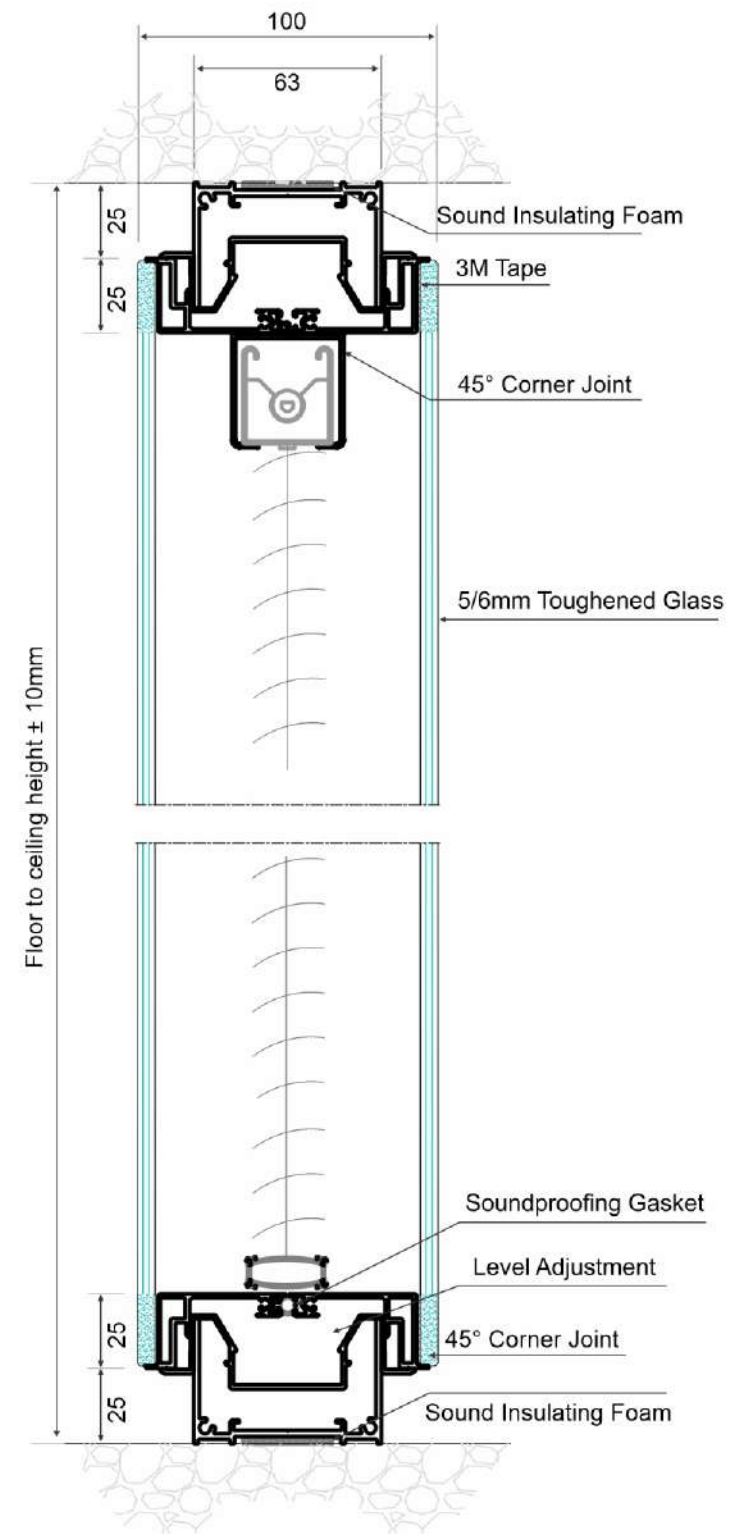

## FINESSE 100

FLUSH DOUBLE GLAZE WITH OPTIONS - MANUAL / AUTOMATIC BLINDS

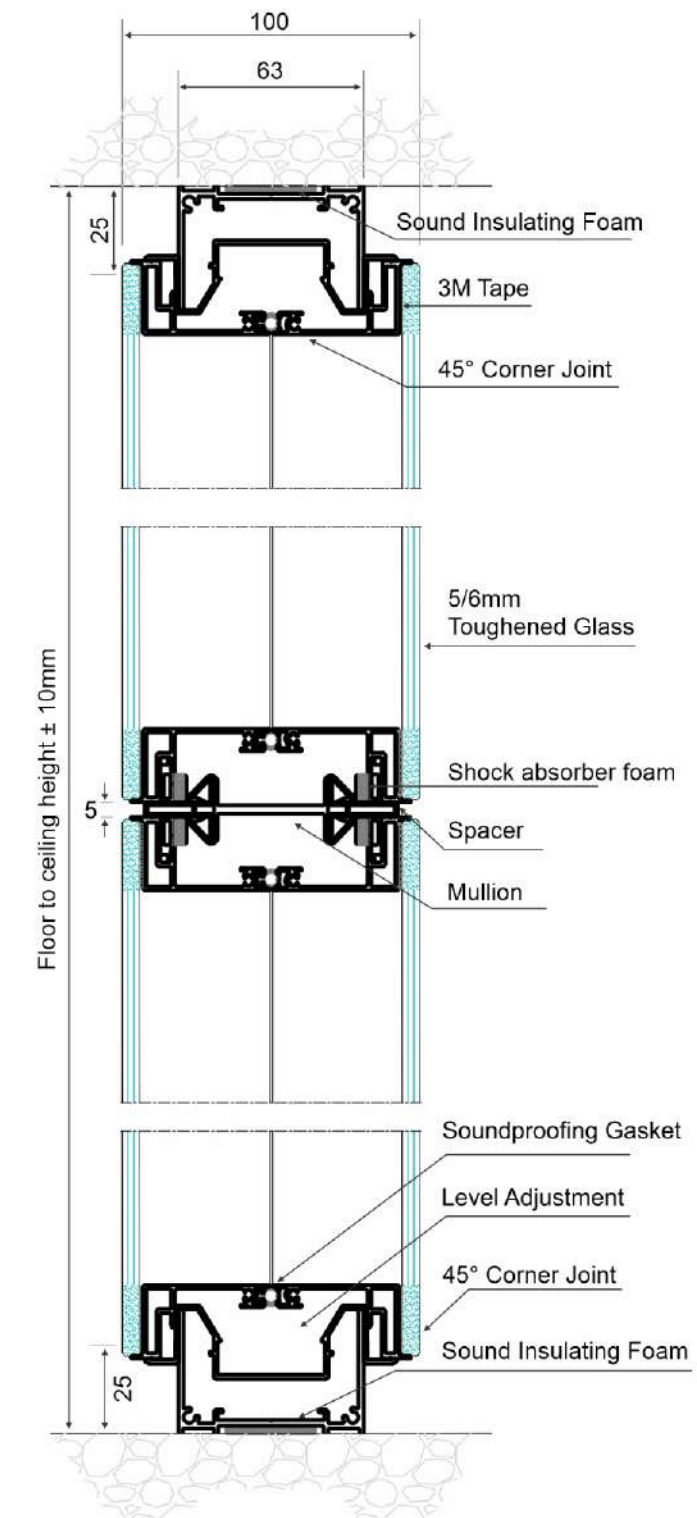



## FINESSE 100

FLUSH DOUBLE GLAZE TOP VIEW

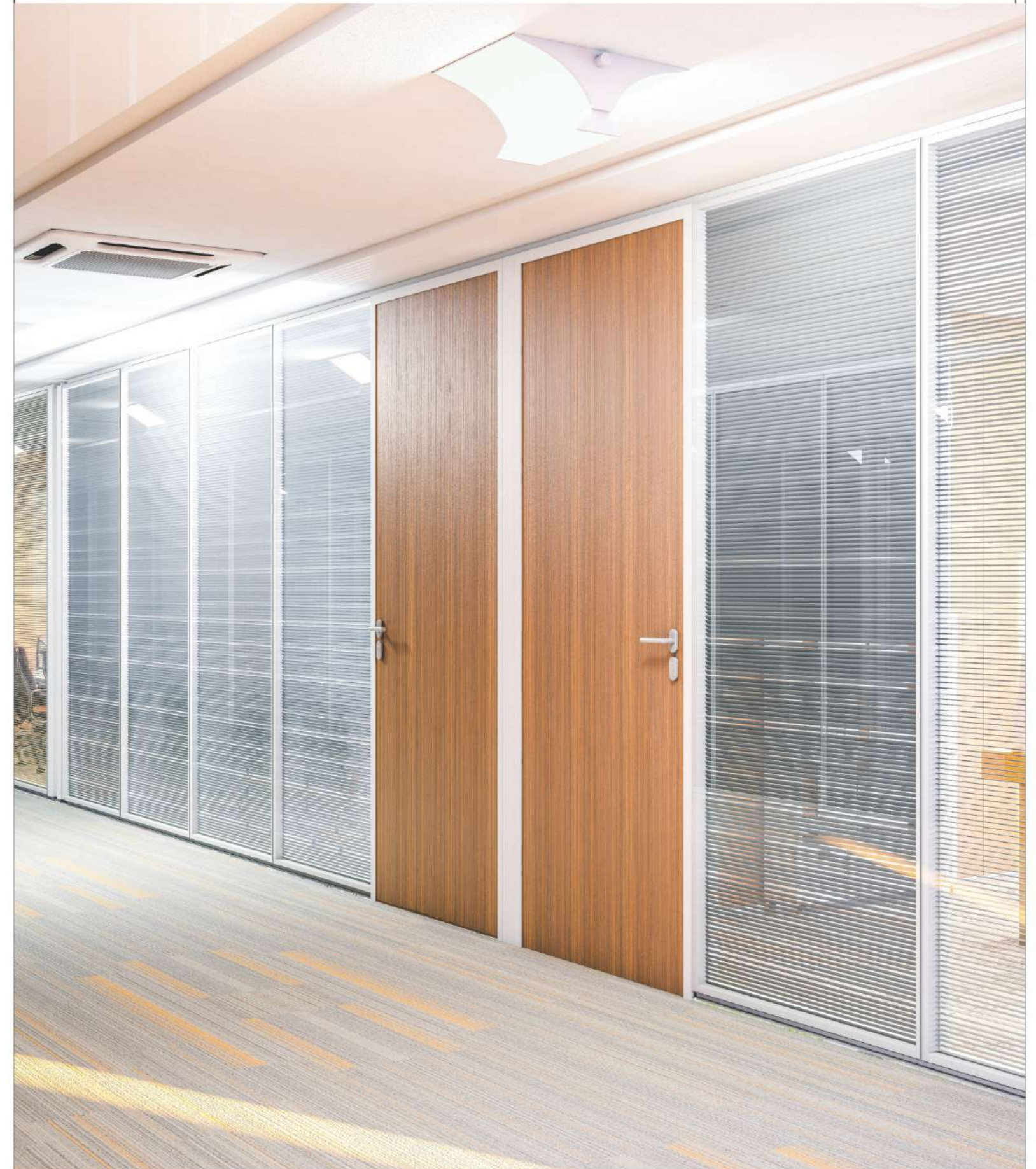
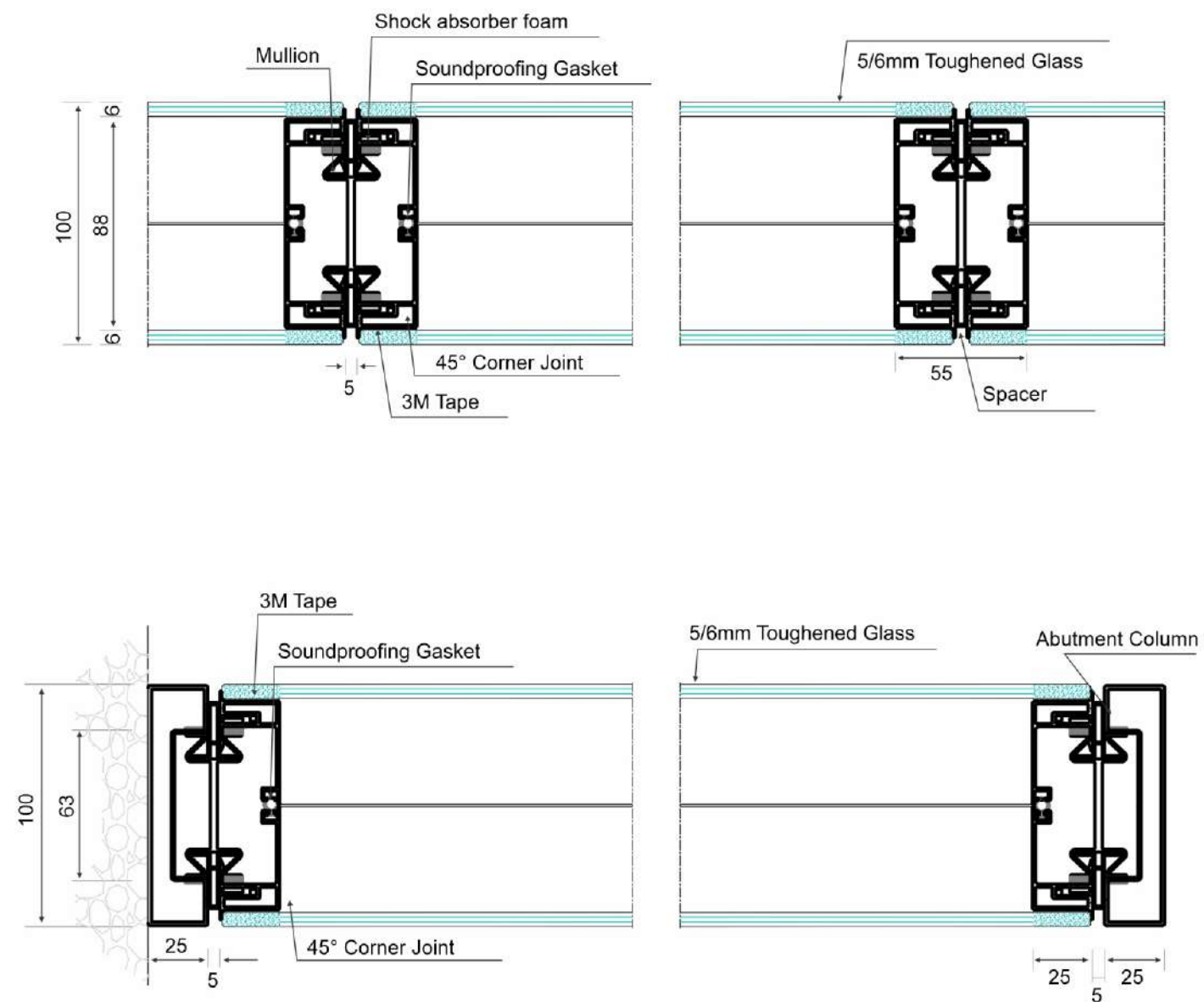





*New* **Xclusive**  
series

## **FINESSE 100** Double Glaze with Wood



### **CONTEMPORARY WORKING SPACES WITH FOCUS ON WOOD.**

Wood occupies most of the area in commercial workplace, KUBIK uses both of these combinations extensively for premium areas so that the design for actual situation works more practical. Exquisite design appearance, convenient structure installation altogether a pleasant working atmosphere.



## FINESSE 100

### Technical Specifications

#### CONTEMPORARY WORKING SPACES WITH FOCUS ON WOOD

Wood occupies most of the area in commercial workplace, KUBIK uses both of these combinations extensively for premium areas so that the design for actual situation works more practical. Exquisite design appearance, convenient structure installation altogether a pleasant working atmosphere.

#### Features

- Demountable wooden partition, 100mm thick
- Maximum height : 3000mm (depending on elevations),  
For bigger heights, reinforcement of the structure required.
- Aluminium profiles : Silver/Black anodized or RAL powder-coated.
- Any configuration possible : Full height, Segmented, Segmented at door height, multi-transoms, etc.
- Constant Groove of 25mm.
- **Hinged doors :**
  - laminated wooden door.
  - Aluminium-framed glass door, single or double glass.
- **Options and accessories :**
  - Integration of light switches into the door jamb.
  - Automatic drop seal for wood, aluminium-framed and glass doors.
  - Concealed door closer.
- **Acoustics :**
  - Wooden Panel : STC = from 42 to 49 dB.
  - Door set : STC = from 34 to 38 dB.

#### Size Limits

- Designed for installation in areas up to nominal vertical panel size of 3000mm x 1200mm.

#### Finish

- All exposed Aluminium sections are Anodized Aluminium finish with 6463 T6 Grade.

#### Assembly Characteristics

Glazed panels are hung onto a site installed framework of recessed head, side walls and base channels, studs and transoms. Base tracks have a snap in profile for better installation of glass into section using beads made of silicone gel material and choice of junctions available. Assembly jig supplied ensures the speed and accuracy of the installation and correct alignments of panel. All panels can be removed independently of each other allowing replacement or variation at any time after initial installation

Available in two Colors



#### Double Glaze with Aluminium Frame Segmented options



## FINESSE 100

### Double Glaze System with Solidwood Particle Board

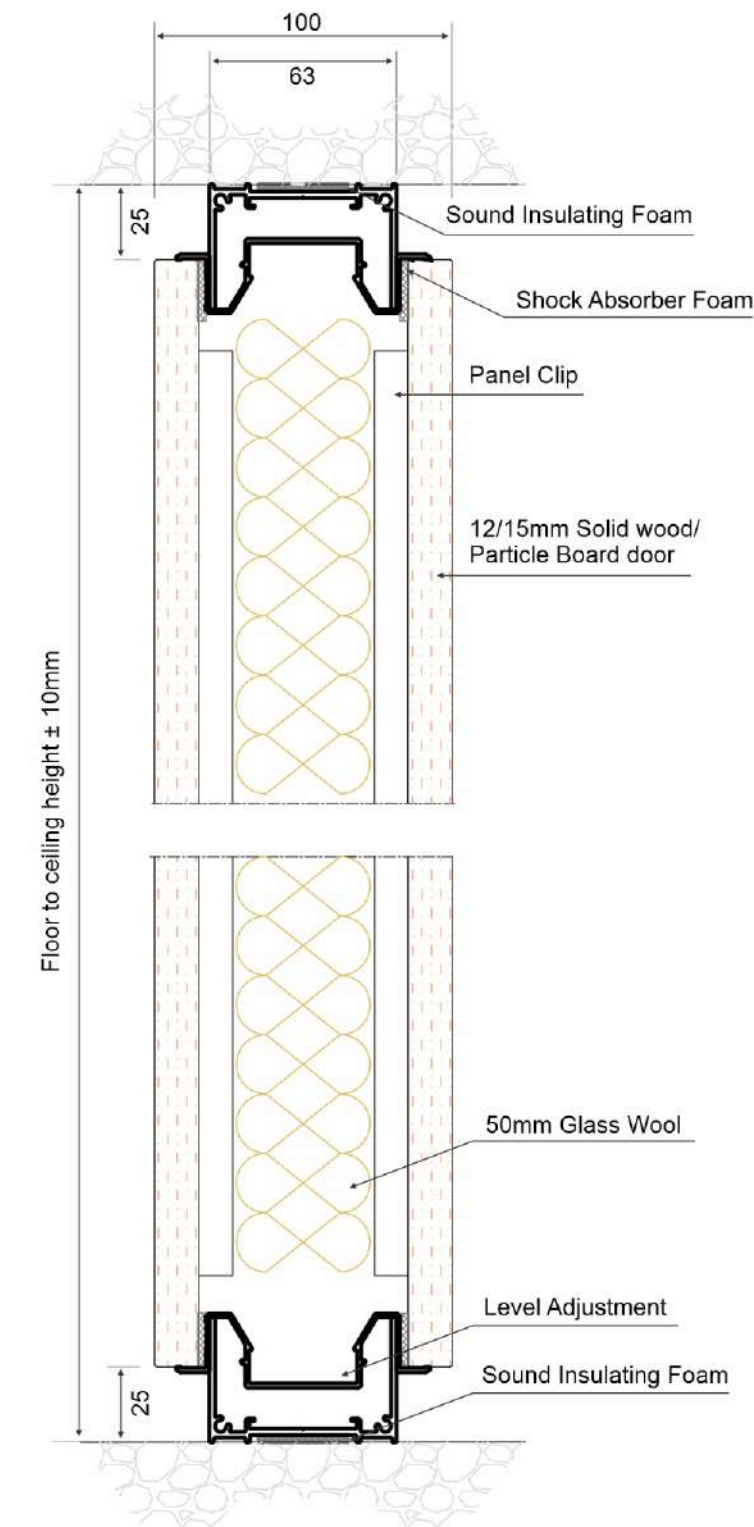



## FINESSE 100

Double Glaze System with Segmented Solidwood Particle Board

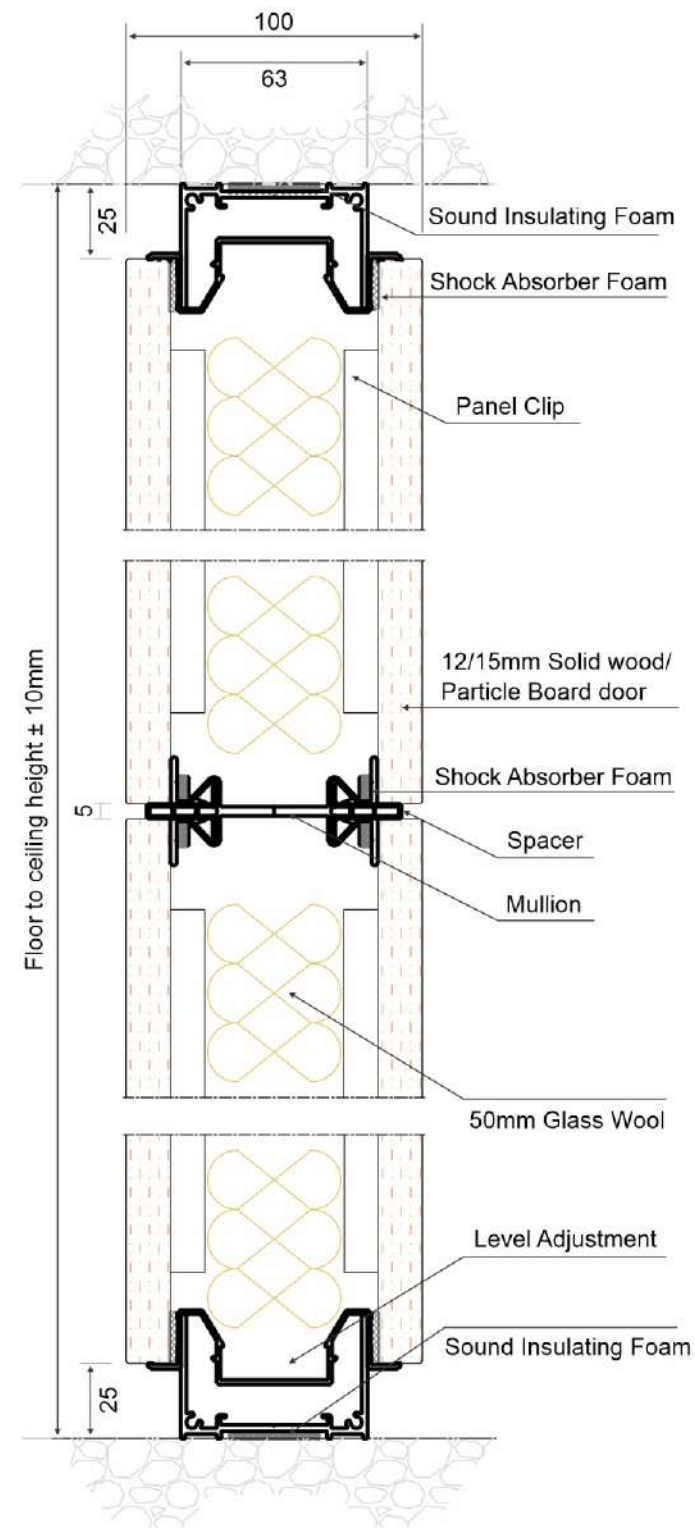

## FINESSE 100

Double Glaze System with Segmented Solidwood Particle Board

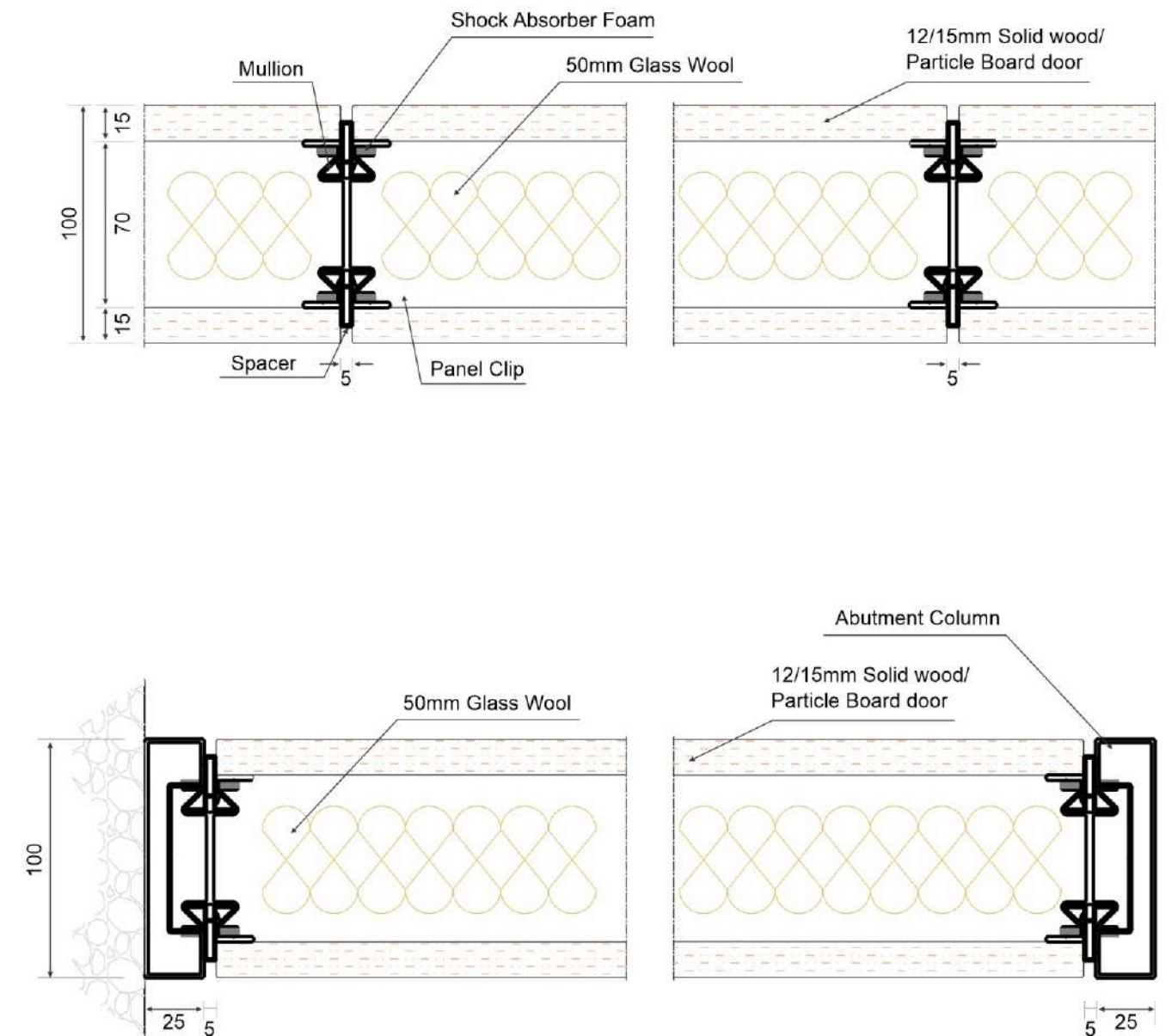





*New* *Exclusive*  
series

## FINESSE 100

Double Glaze with SS Panel



### CONTEMPORARY WORKING SPACES WITH FOCUS ON SS PANEL.

When superior stability and practicability is required by client one can be rest assured by using none other than SS panel, this combination being simple and tough, powerful modular assembly mode, as per various office areas using multiple combination in design style, let you in a safe environment fully enjoyable for work.



## FINESSE 100

### Technical Specifications

#### CONTEMPORARY WORKING SPACES WITH FOCUS ON SS PANEL.

When superior stability and practicability is required by client one can be rest assured by using none other than SS panel, this combination being simple and tough, powerful modular assembly mode, as per various office areas using multiple combination in design style, let you in a safe environment fully enjoyable for work.

#### Features

- Demountable glass partition, 100mm thick
- Maximum height : 3000mm (depending on elevations),  
For bigger heights, reinforcement of the structure required.
- Aluminium profiles : Silver/Black anodized or RAL powder-coated.
- Any configuration possible : Full height, Segmented, Segmented at door height, multi-transoms, etc.
- Constant Groove of 25mm.

#### • Hinged doors :

- laminated wooden door.
- Aluminium-framed glass door, single or double glass.

#### • Options and accessories :

- Integration of light switches into the door jamb.
- Automatic drop seal for wood, aluminium-framed and glass doors.
- Concealed door closer.

#### • Acoustics :

- SS Panel : STC = from 42 to 49 dB.
- Door set : STC = from 34 to 38 dB.

#### Size Limits

- Designed for installation in areas up to nominal vertical panel size of 3000mm x 1200mm.

#### Finish

- All exposed Aluminium sections are Anodized Aluminium finish with 6463 T6 Grade.

#### Assembly Characteristics

Glazed panels are hung onto a site installed framework of recessed head, side walls and base channels, studs and transoms. Base tracks have a snap in profile for better installation of glass into section using beads made of silicone gel material and choice of junctions available. Assembly jig supplied ensures the speed and accuracy of the installation and correct alignments of panel. All panels can be removed independently of each other allowing replacement or variation at any time after initial installation

Available in two Colors



#### Double Glaze with Aluminium Frame Segmented options



## FINESSE 100

### Double Glaze System with Steel Panels

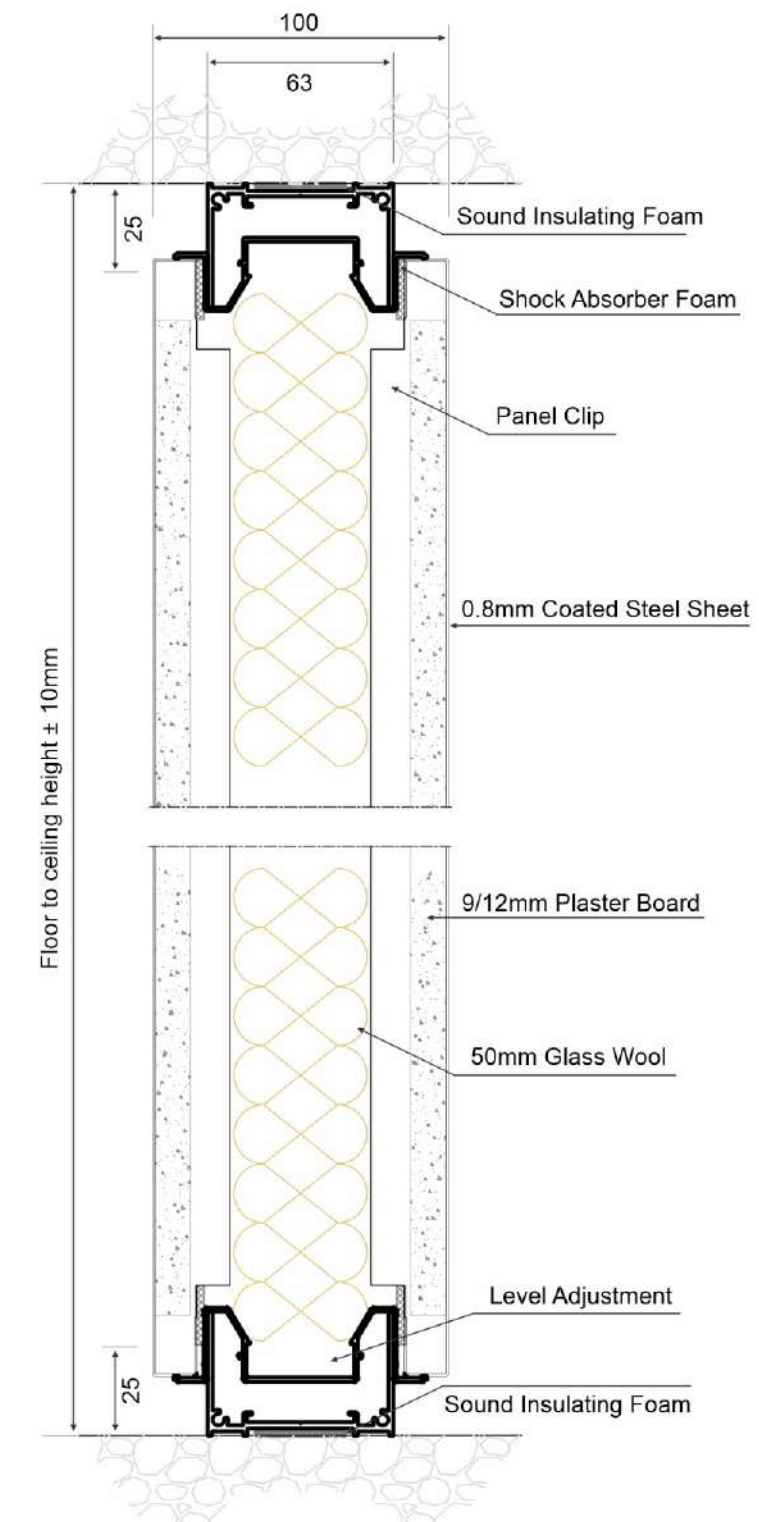



## FINESSE 100

Double Glaze System with Segmented Steel Panels

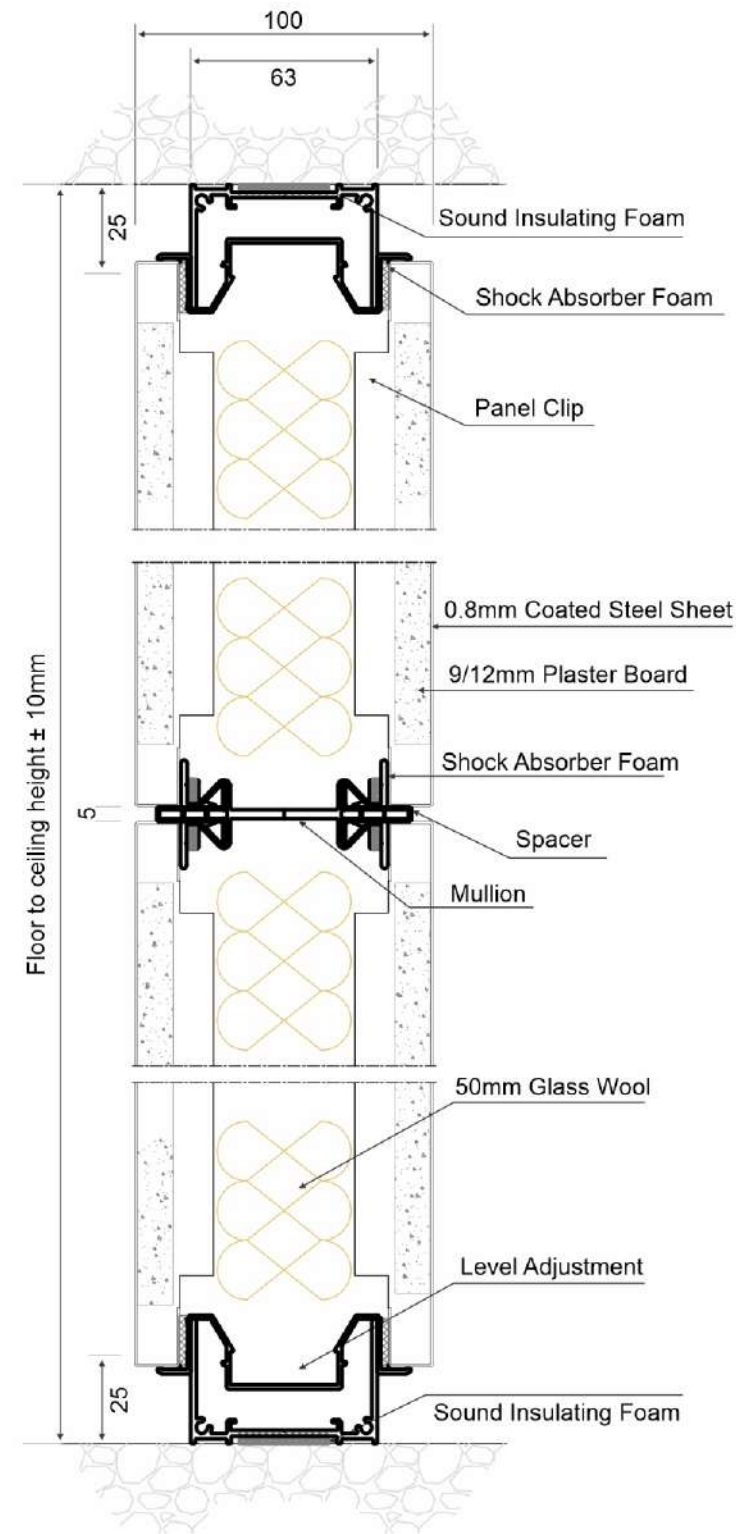

## FINESSE 100

Double Glaze System with Segmented Steel Panels

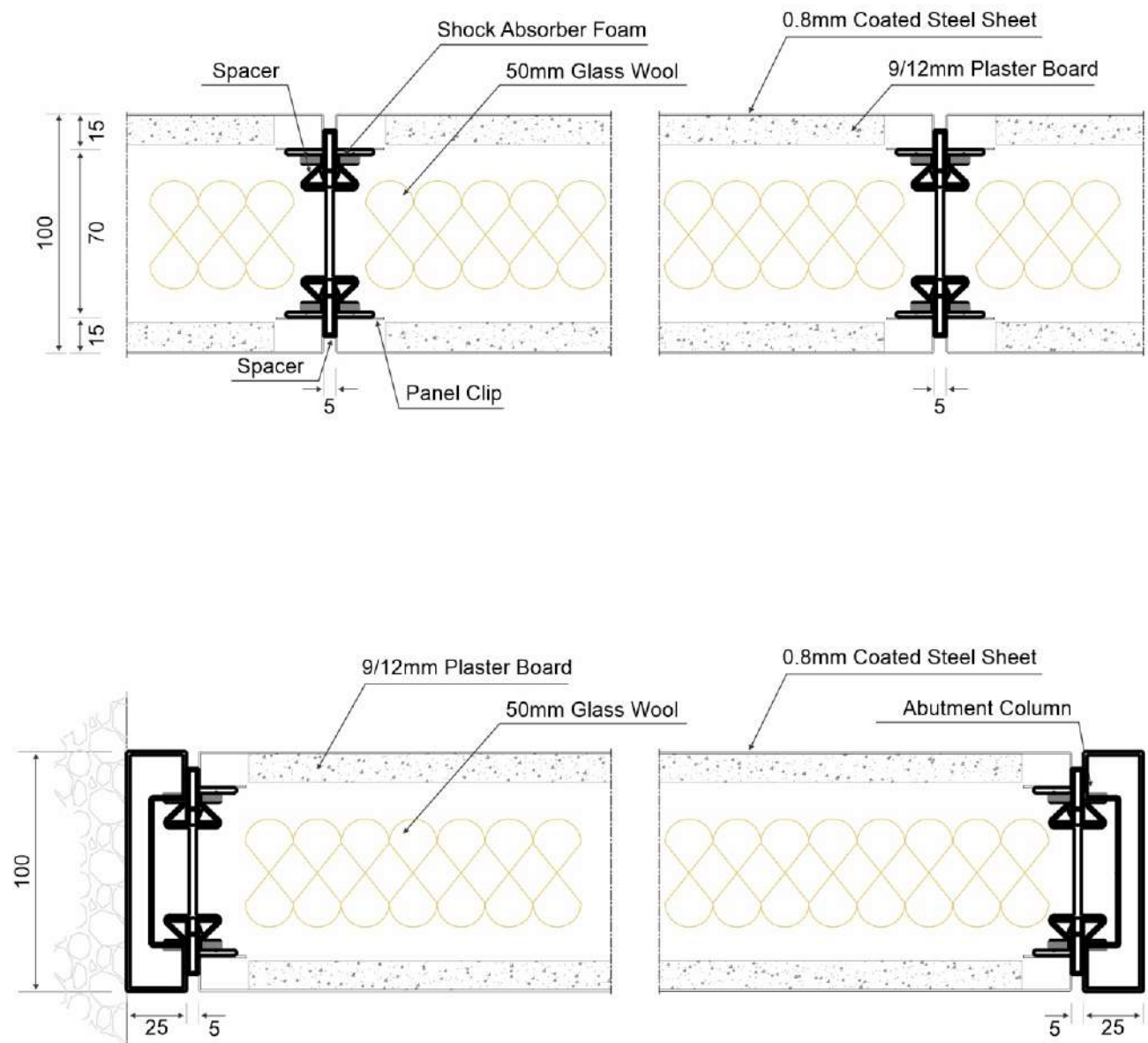



## JOINERY OPTIONS

New

with Aluminium, Steel & Wood

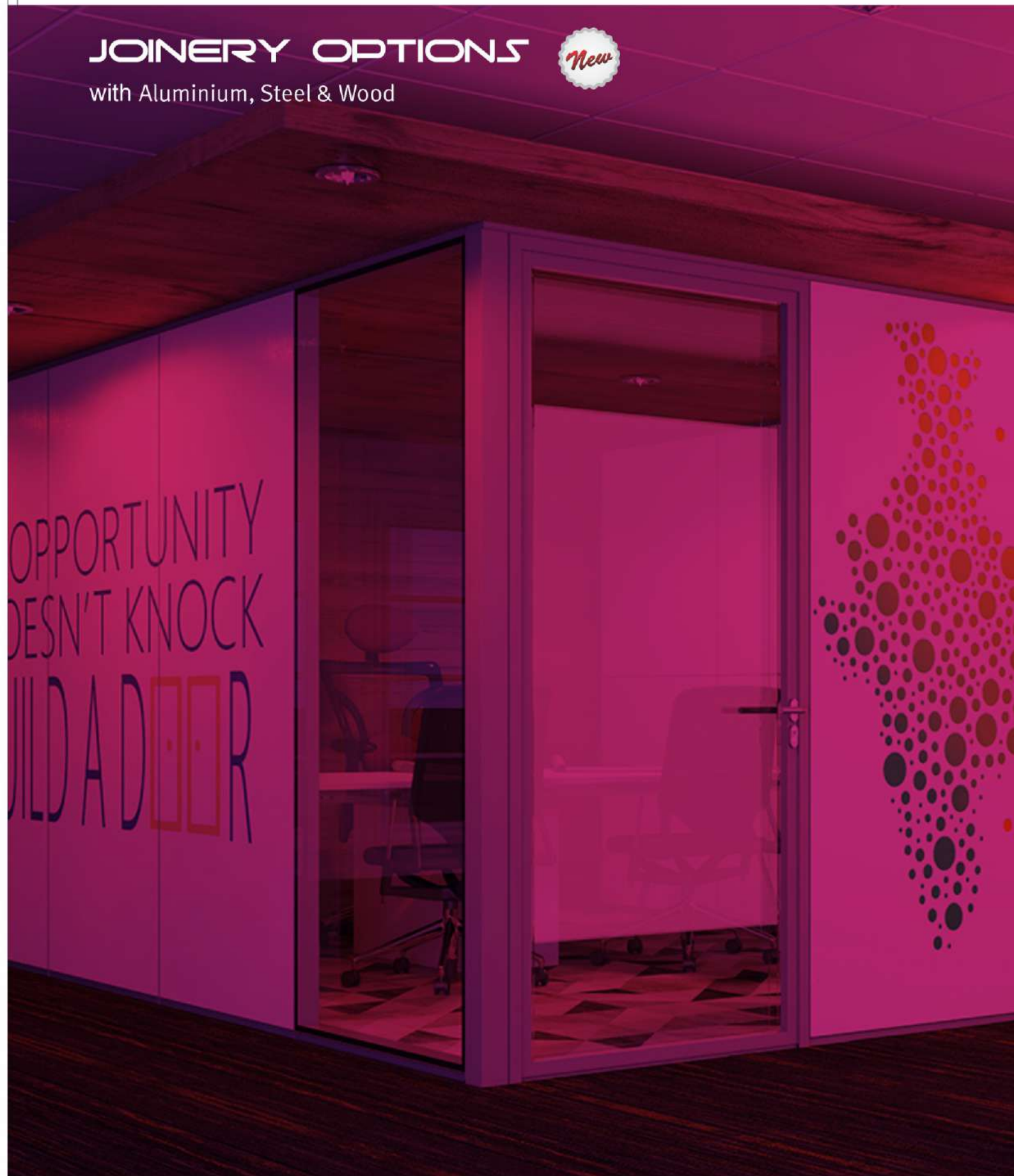

## L CORNER



L Corner - Aluminium

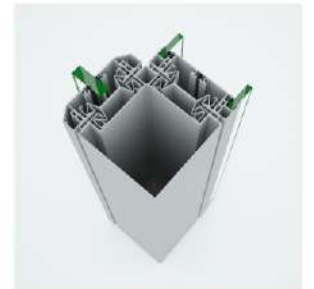
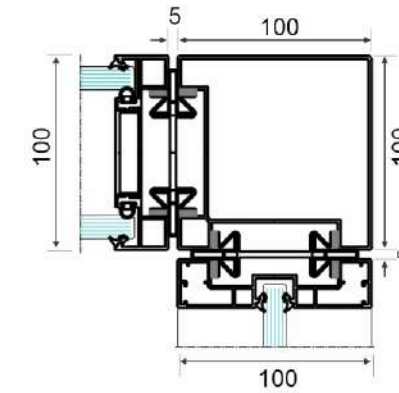

L Corner - Solid Wood

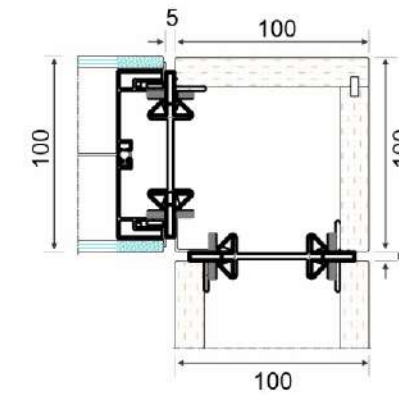



## MULTIFUNCTIONAL



Multifunctional Panel - Aluminium

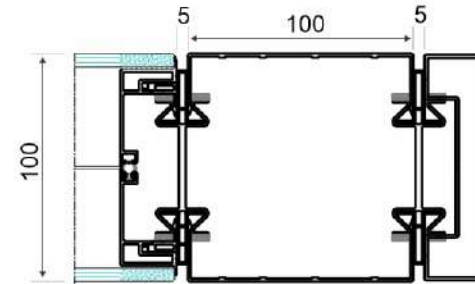

Multifunctional Panel - Glass

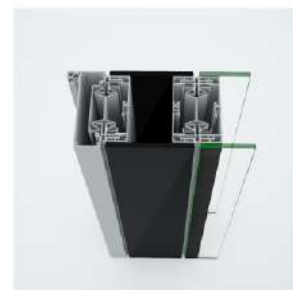
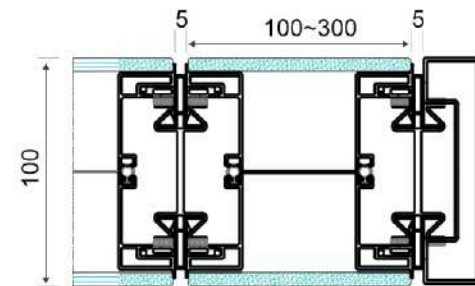

Multifunctional Panel - Solidwood

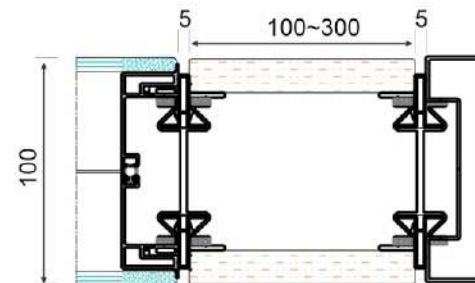

## T JOINT



T Joint - Aluminium

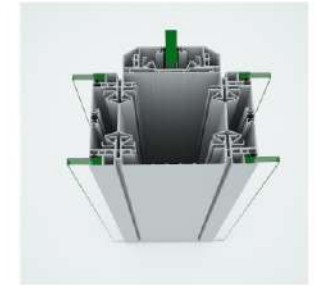
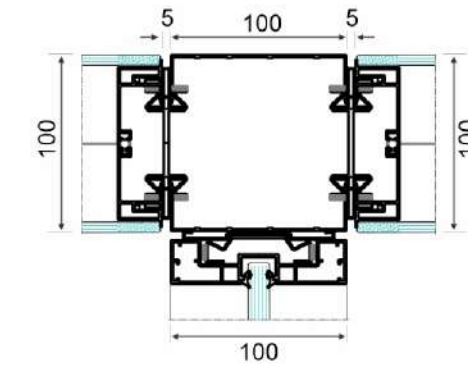

T Joint - Solidwood

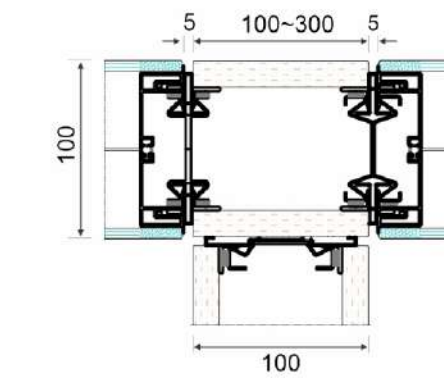



## WALL PANELING

New





## WALL PANELING

Conceal Fire Fighting Equipment & Distribution Box Arrangement

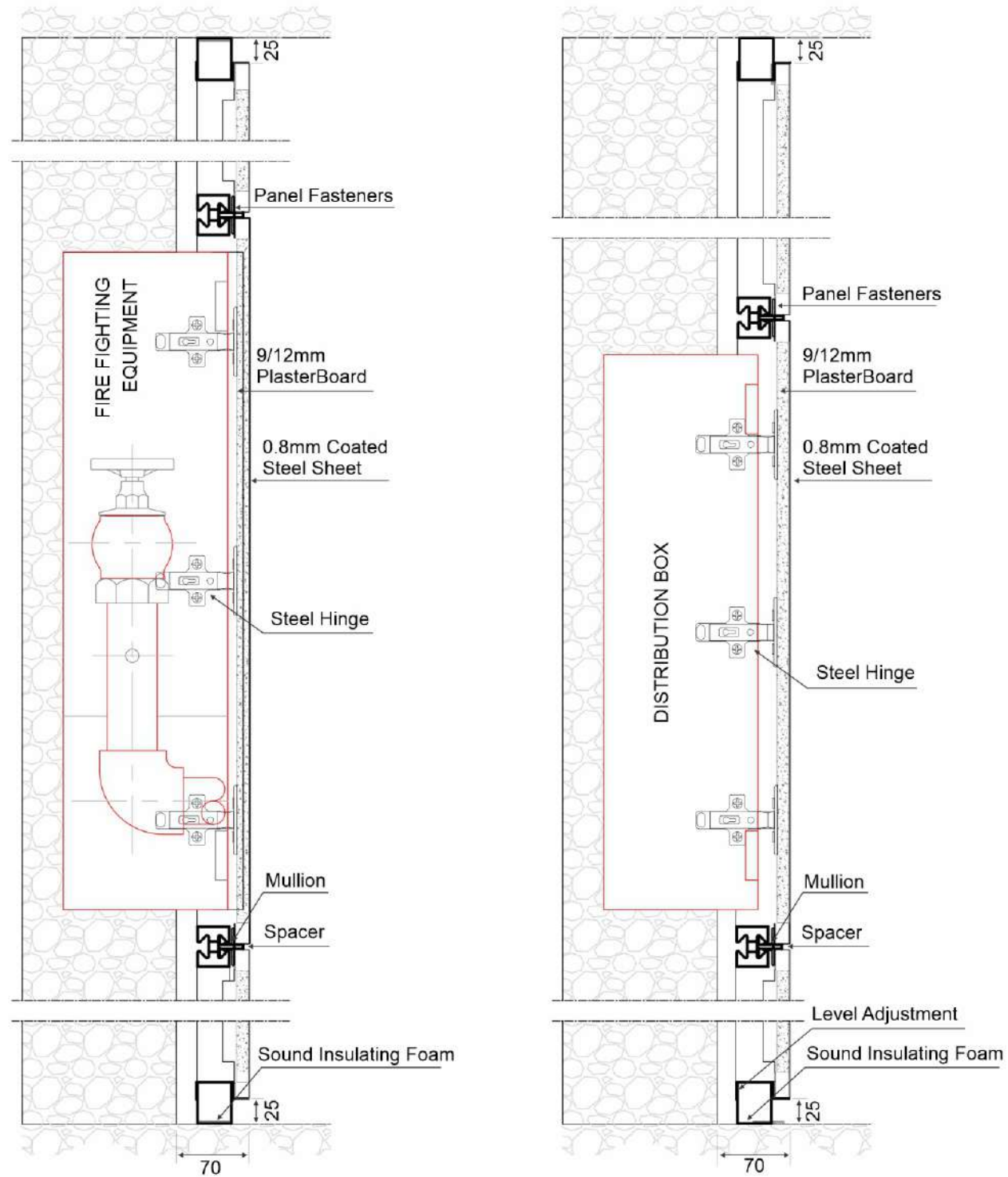

## WALL PANELING

Conceal Fire Fighting Equipment & Distribution Box Arrangement

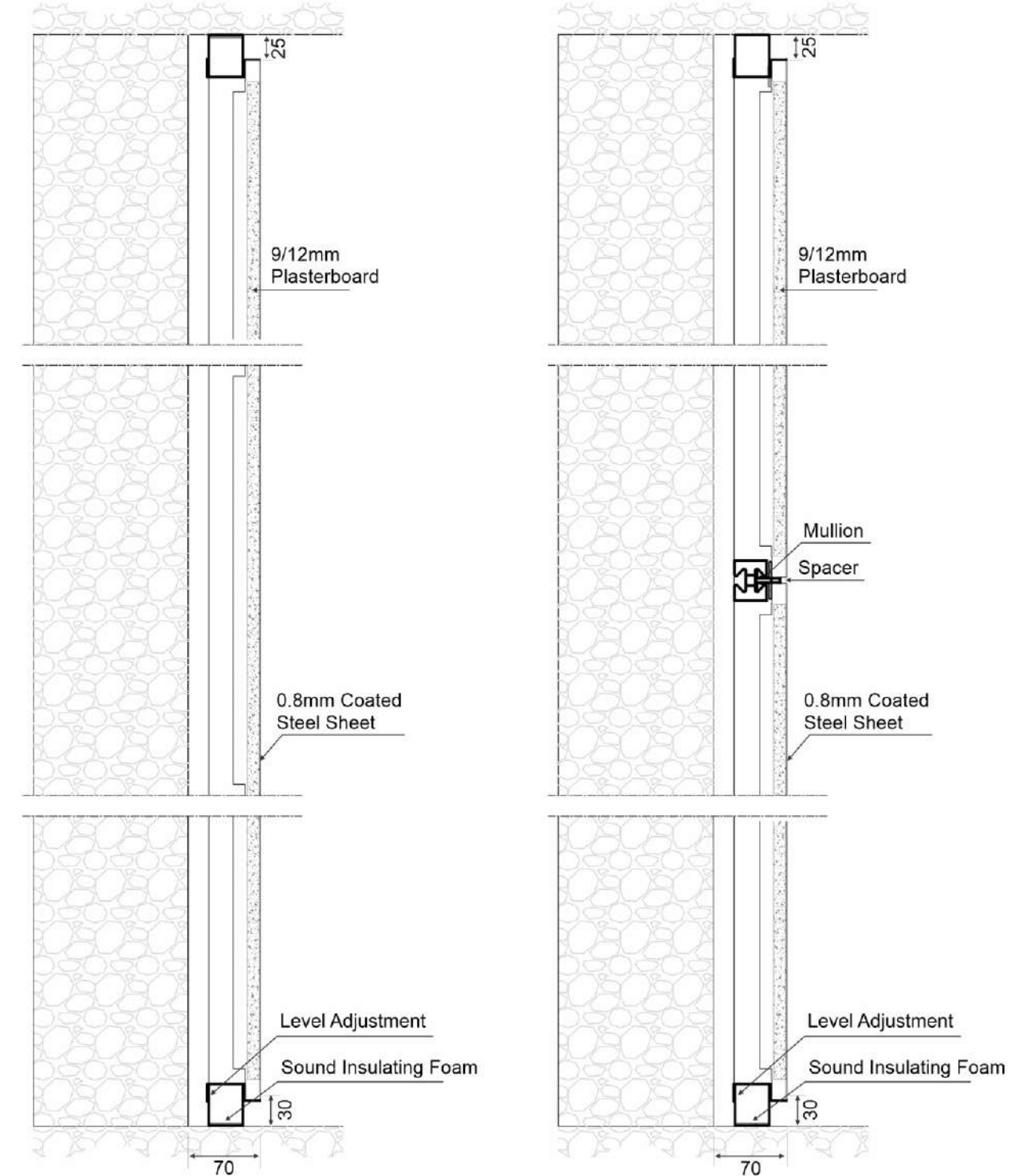



## WALL PANELING

Glass / Aluminium / Wood / Steel panel openable door system arrangement for flush look without any noticeable difference.

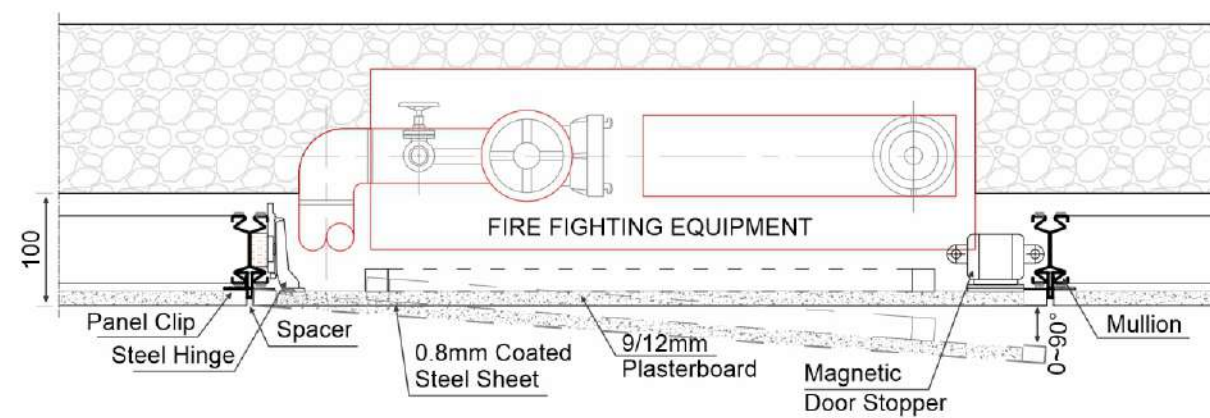
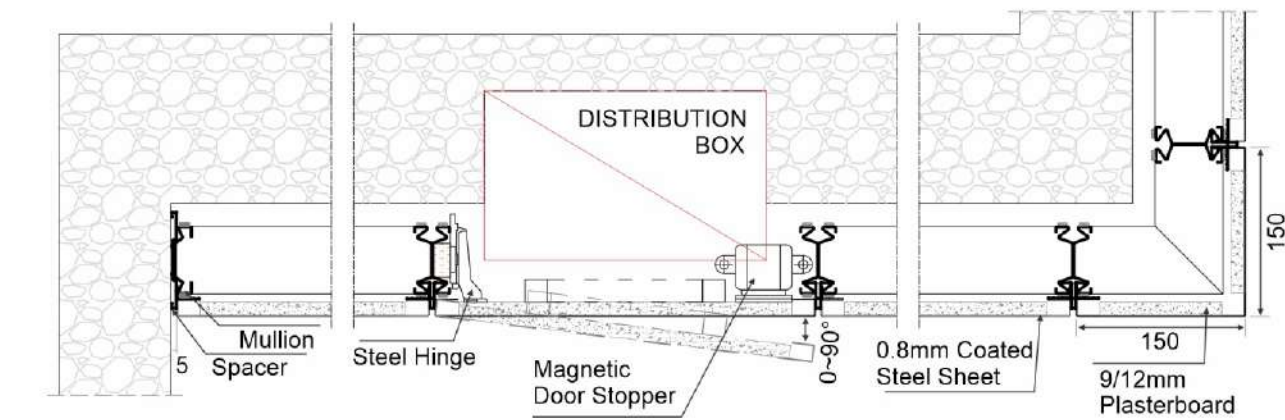

## WALL PANELING

System can be used to hide pillar surfaces and also can be used to hide fire hoses / Mains switch box etc.

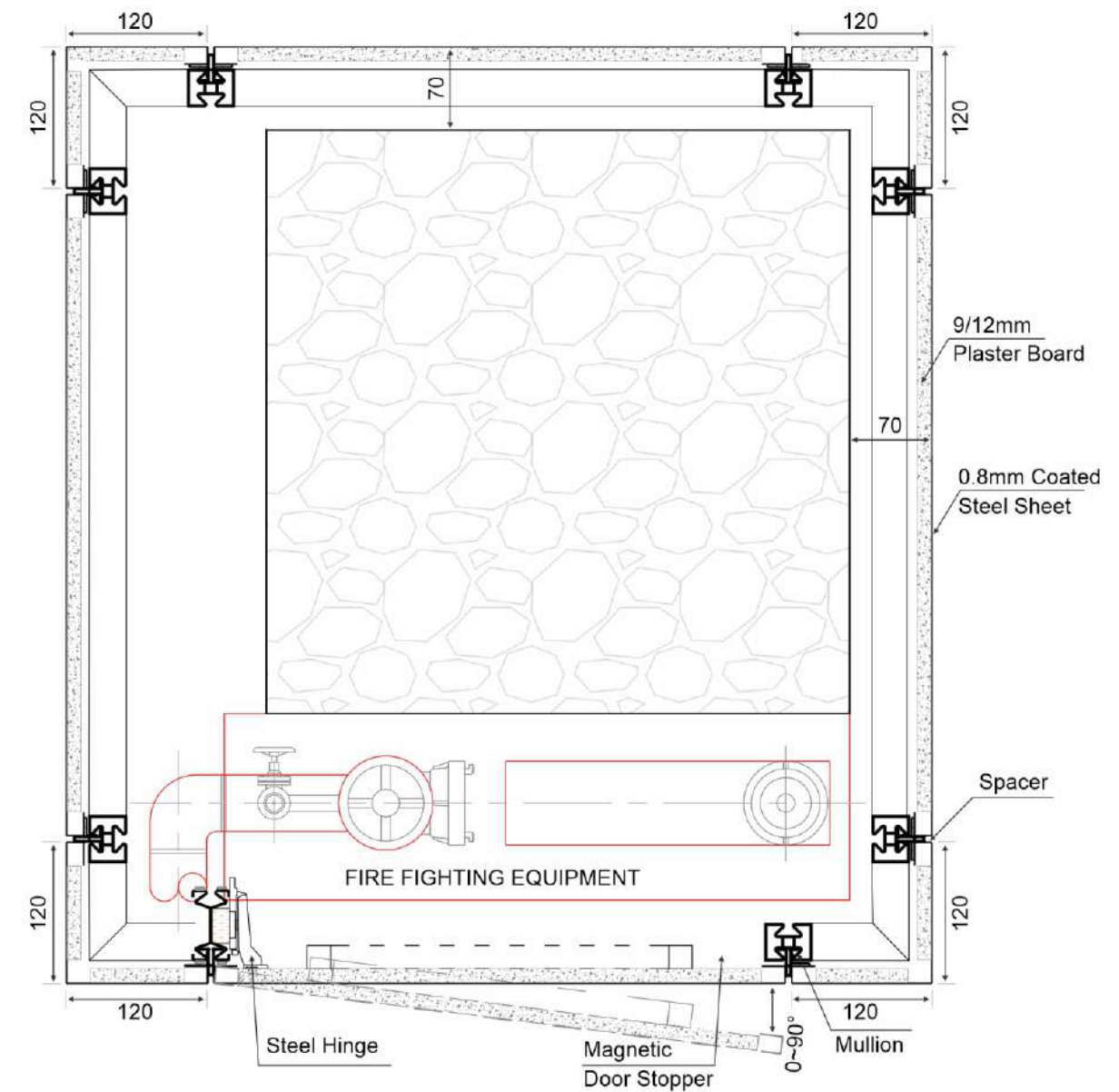



## DOOR CONFIGURATIONS

Glass Hinge Door,  
Pivot Hinge Door,  
Stile Door,  
Sliding Door,  
Solid Flush Door,  
Frame Less Door, Etc

## DOOR CONFIGURATIONS

Regular doors to special doors.

Kubik supplies a large variety of doors, from Regular doors to Specially developed doors having acoustic insulation values upto 40 - 42 dB.



- Side Hinge doors (Armour Series)
- Screening possible
- Studio Lock (Ofich Series)
- Drop Seal on bottom providing additional sound insulation
- various glass type available

- Pivot Hinge doors (Butterfly Series)
- Petunt series handle
- Screening Possible
- various glass type available



## DOOR CONFIGURATIONS



- Pivot Hinge doors (Precisto Series)
- DD handle
- Screening Possible
- various glass type available

- Patch fitting (Symphony Series)
- D type handle
- Screening Possible
- various glass type available
- Suitable for floor spring
- Suitable at heavy flow of traffic area

## DOOR CONFIGURATIONS



- Framed glass door - series 60
- various glass type available
- Compatible to european hardware
- Open Door Closer also applicable
- Suitable at heavy flow of traffic area

- Framed glass door - series 70
- various glass type available
- Compatible to european hardware
- Conceal Door Closer for better aesthetic
- High acoustic level performance



## DOOR CONFIGURATIONS



- Framed glass door - series 100
- various glass type available
- Compatible to european hardware
- Conceal Door Closer for better aesthetic
- High acoustic level performance

- Brooklyn series door (stick-on profile)
- various glass type available
- Compatible to european hardware
- Conceal Door Closer for better aesthetic
- High acoustic level performance

## DOOR CONFIGURATIONS



- Framed double glazed glass door
- 5mm glass thickness possible
- Compatible to european hardware
- Conceal Door Closer for better aesthetic
- High acoustic level performance

- 35 series stile door
- Stick-on profile possible
- Compatible to european hardware
- High acoustic level performance
- Slimmest of all available stile door



## DOOR CONFIGURATIONS



- Side Hinge Door (Signitive Series)
- Screening possible
- Compatible to European hardware
- High acoustic level performance
- Various glass type available
- Bottom lock possibility.

- Slimmest door design of minimal Rebate 35
- Brooklyn possible
- Compatible to European hardware
- Open door closer for smooth functionality
- Drop down seal gives high acoustic results
- Designed for flush visual from both sides meeting aesthetic value.

## DOOR CONFIGURATIONS



- Door thickness +38mm
- Sound insulation upto 38dB
- Regular finish available to match your need
- Wood look possible
- Ironmongery - kubik make
- Vision panel possible

- Door thickness +38mm
- Sound insulation upto 38dB
- Regular finish available to match your need
- Any color laminate possible
- Ironmongery - kubik make



## IRONMONGERY

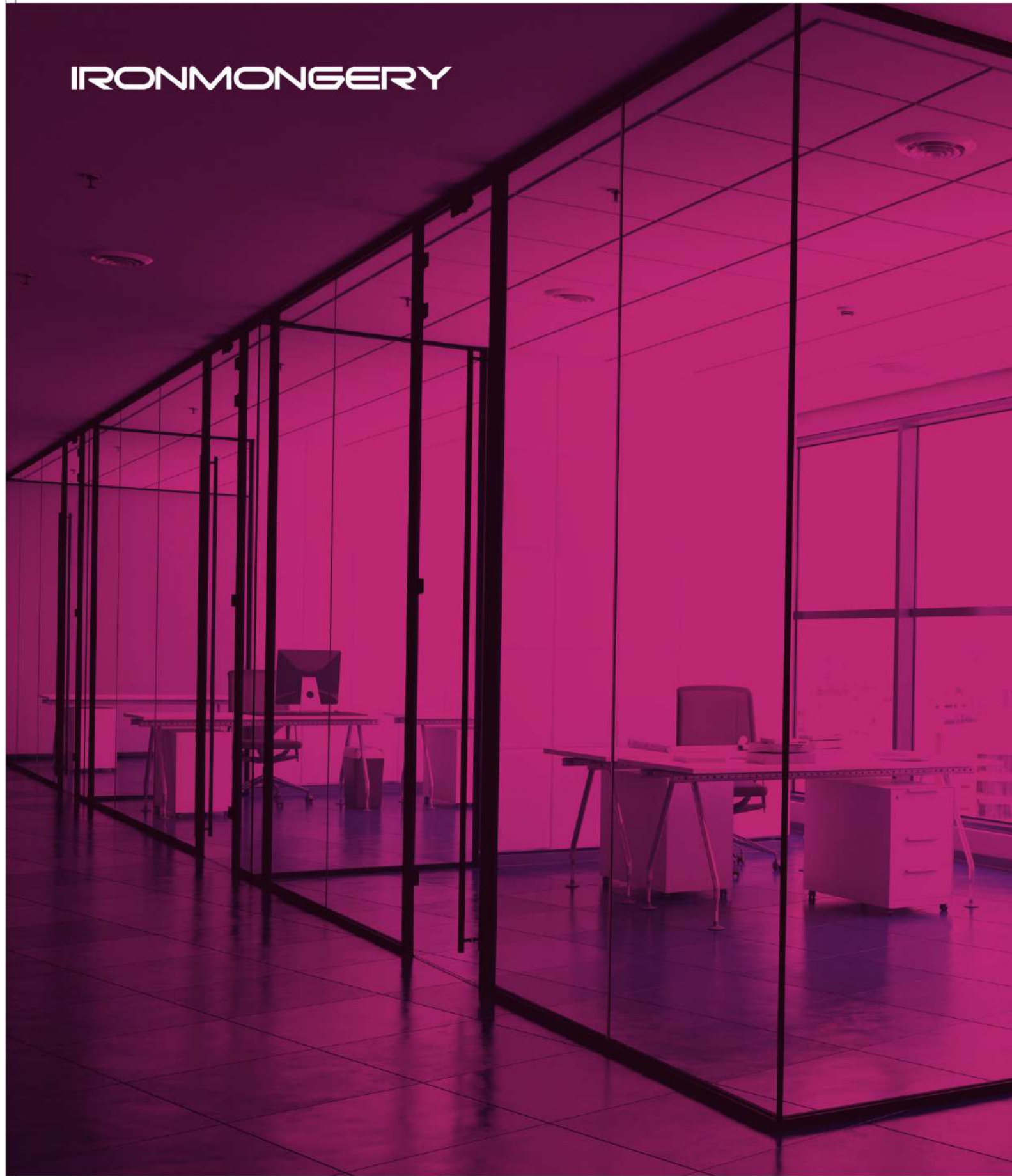

## WOODEN

In KUBIK you will always find variety of options for wooden/solid door ironmongery, which enhances and create a safe environment for customers and staff, whilst ensuring that premises remains comprehensive and easy to use during heavy traffic zone.



KUBIK Concealed hinges are used instead of regular bearing hinges to provide aesthetic look as well as hide the hinges which is bulky as well as quite regular in design nowadays, Stile door or wooden flush door offers aesthetic continuity and fluidity with their invisible hinges and conceal door closer, Top and Bottom offset pivot hinges also can be used for creating niche effect and providing sturdiness on doors. (As shown in above image\*) These end-less variety of possibilities by KUBIK promotes space planning concept.



## GLASS

KUBIK's Glass door ironmongery collections ranges from contemporary to classic in order to cater for all architectural specifications, Studio Mortise handle with lock options creates a perfect solution for acoustic features along with Glass drop down seal and rebate doors complimenting each other, Hinges comes in great variant from Aluminium make to Stainless Steel make in 304 Grade. Door closer are used for self-closing mechanism along with Amateur plate and saddle plate in use. Privacy and Acoustic value being prime concern.





## ARMOUR SERIES

Sophisticated design and functional quality are the characteristic of the KUBIK fittings. They excel in terms of both technology and operating reliability manufactured from high grade materials and carefully crafted. KUBIK door hinges satisfies demands with respect to stability, safety and corrosion resistance.



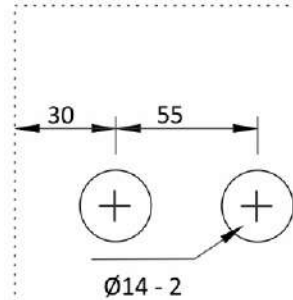

**KOPH 101 - SS**  
**KOPH 101 - BK**  
**Glass Door Hinges (Round)**

KUBIK material consists of SUS 304 grade material. Hinges comes in SSS Matt finish.  
For glass thickness : 10mm to 12mm.  
Max. door weight : 80 Kgs / Pair.  
Max. door width : 1000mm.  
Max. door height : 2700mm.

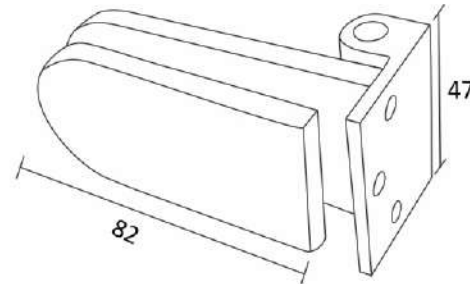

Cut-out detail



Available Finish :  Black  Stainless Steel

## ARMOUR SERIES



**KOPH 106 - AL**  
**KOPH 106 - BK**  
**Glass Door Hinges (Square)**

KUBIK material consists of Alloy material. Hinges comes in Brush Aluminium finish.  
For glass thickness : 10mm to 12mm.  
Max. door weight : 50 Kgs / Pair.  
Max. door width : 900mm.  
Max. door height : 2700mm.

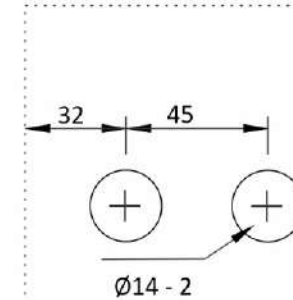

Cut-out detail

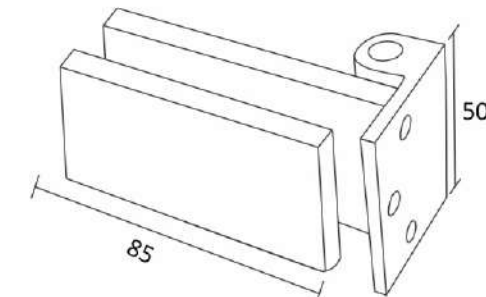

Available Finish :  Black  Silver

**KOPH 104 - AL**  
**KOPH 104 - BK**  
**Glass Door Hinges (Round)**

KUBIK material consists of Alloy material. Hinges comes in Brush Aluminium finish.  
For glass thickness : 10mm to 12mm.  
Max. door weight : 50 Kgs / Pair.  
Max. door width : 900mm.  
Max. door height : 2700mm.

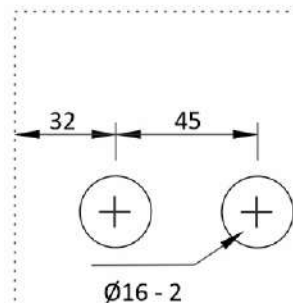

Cut-out detail

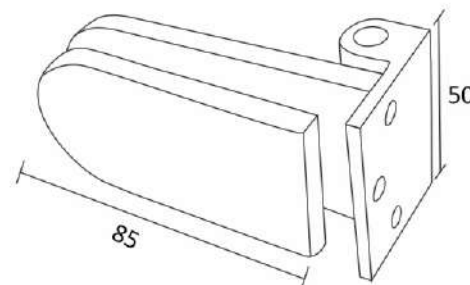

Available Finish :  Black  Silver

## SIESTA SERIES

KUBIK pivot series charm and neatness with their simple and minimal visibility thus serving to enhance the inherent beauty and character for toughened frameless glass doors.



**KOPH 105 - AL**  
**KOPH 105 - BK**  
**Glass Door Pivot Hinges (Square)**

KUBIK material consists of Alloy material. Hinges comes in Brush Aluminium finish.  
For glass thickness : 10mm to 12mm.  
Max. door weight : 80 Kgs / Pair.  
Max. door width : 900mm.  
Max. door height : 2400mm.

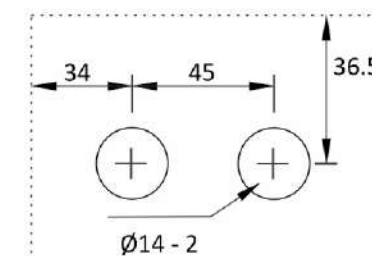

Cut-out detail

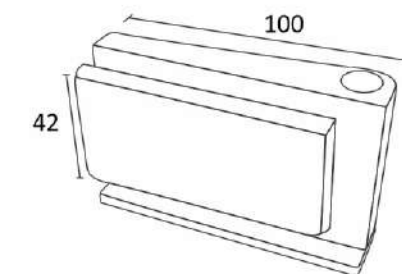

Available Finish :  Black  Silver



## BUTTERFLY SERIES

Designed for demanding specification, creating neatness with minimal visibility for frameless glass doors giving plenty of scope for design creativity. KUBIK's butterfly hinges are the perfect entryway option for many situations.



**KOPH 102 - R - AL (TOP)**  
**KOPH 102 - R - AL (BOTTOM)**  
**Glass Door Right Pivot (Round)**

KUBIK material consists of SUS 304.  
Pivot comes in Aluminium finish.  
For glass thickness : 10mm to 12mm.  
Max. door weight : 120 Kgs / Pair.  
Max. door width : 1000mm.  
Max. door height : 2700mm.

**Note : Colour option available on request.**

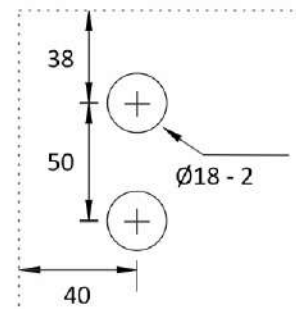

Top Cut-out detail

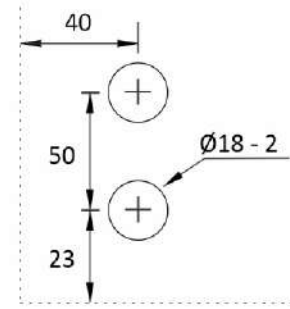

Bottom Cut-out detail

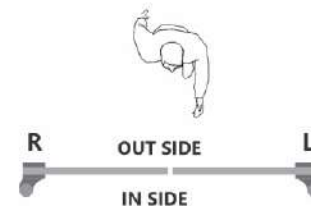
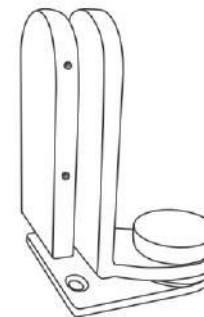

**KOPH 102 - L - AL (TOP)**  
**KOPH 102 - L - AL (BOTTOM)**  
**Glass Door Left Pivot (Round)**

KUBIK material consists of SUS 304.  
Pivot comes in Aluminium finish.  
For glass thickness : 10mm to 12mm.  
Max. door weight : 120 Kgs / Pair.  
Max. door width : 1000mm.  
Max. door height : 2700mm.

**Note : Colour option available on request.**

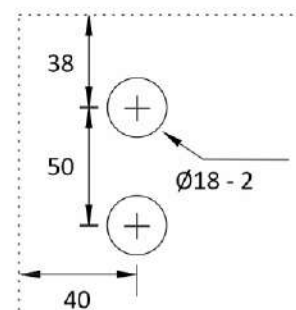

Top Cut-out detail

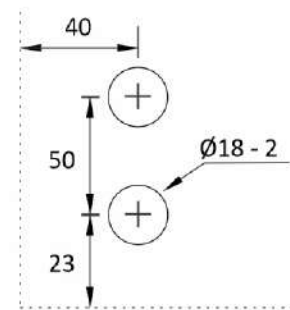

Bottom Cut-out detail

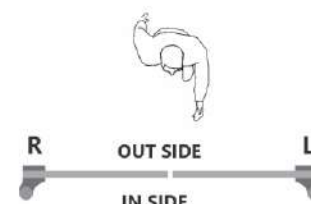
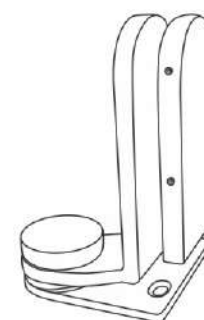

## SIGNITIVE SERIES

Crafted to masterclass which supports its acoustical value and enhances beauty by merging with respective doorframes.



**KOPH 103 - SS**  
**Glass Door Hinge (Round)**

KUBIK material consists of SUS 304 material.  
Hinges comes in Brush Aluminium finish.  
For glass thickness : 10mm to 12mm.  
Max. door weight : 80 Kgs / Pair.  
Max. door width : 1000mm.  
Max. door height : 2700mm.

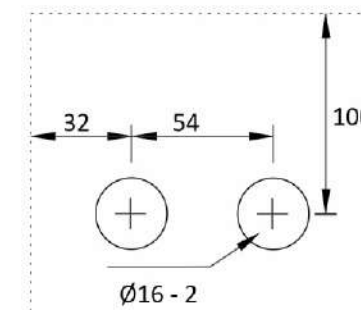

Cut-out detail

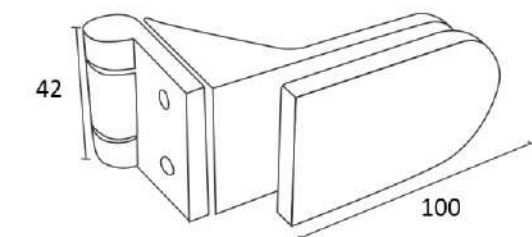



## PRECISTO SERIES

When precision required this series comes in forefront with niche class and unique solution, giving architects an ideal solution for class apart visual and usability.



**KOPH 107 - R - TOP**  
**KOPH 107 - R - BOTTOM**  
**Glass Right Door Pivot**

KUBIK material consists of SUS 304.  
Pivot comes in Stainless Steel finish.  
For glass thickness : 8mm to 12mm.  
Max. door weight : 100 Kgs / Pair.  
Max. door width : 1000mm.  
Max. door height : 2700mm.

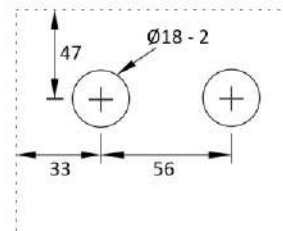

TOP Cut-out detail

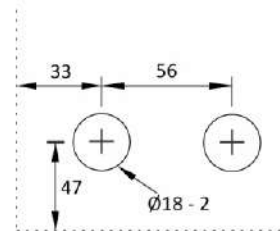

BOTTOM Cut-out detail

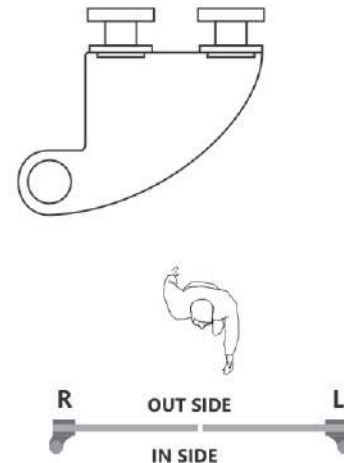

**KOPH 107 - L - TOP**  
**KOPH 107 - L - BOTTOM**  
**Glass Left Door Pivot**

KUBIK material consists of SUS 304.  
Pivot comes in Stainless Steel finish.  
For glass thickness : 8mm to 12mm.  
Max. door weight : 100 Kgs / Pair.  
Max. door width : 1000mm.  
Max. door height : 2700mm.

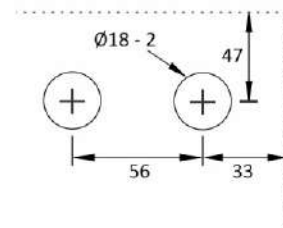

TOP Cut-out detail

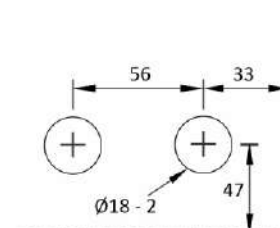

BOTTOM Cut-out detail

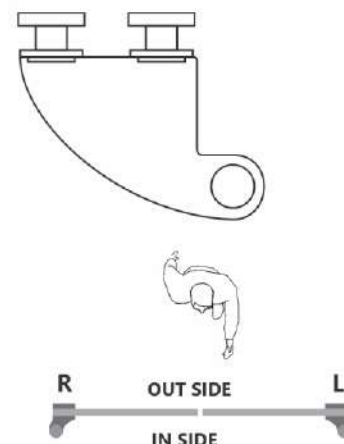

## OFICH SERIES

From the inception, KUBIK has been devoted to developing new and innovative products in the tradition of the finest design and craftsmanship



**KSGL 1001 - AL**  
**Glass Door Studio Lock**

KUBIK material consists of Alloy material.  
Hinges comes in Aluminium finish.  
For glass thickness : 10mm to 12mm.

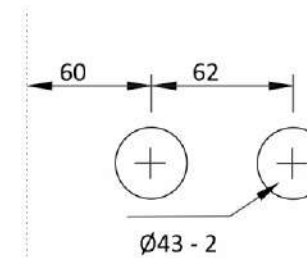

Cut-out detail

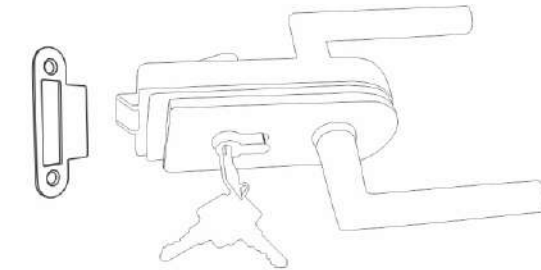

**KSGL 2001 - SS**  
**Glass Door Studio Lock**

KUBIK material consists of SUS 304  
Hinges comes in Stainless Steel finish.  
For glass thickness : 10mm to 12mm.  
**Note : Colour option available as per require.**

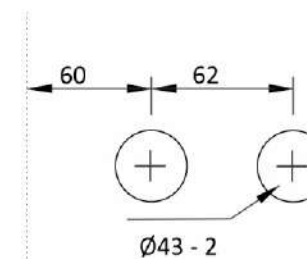

Cut-out detail

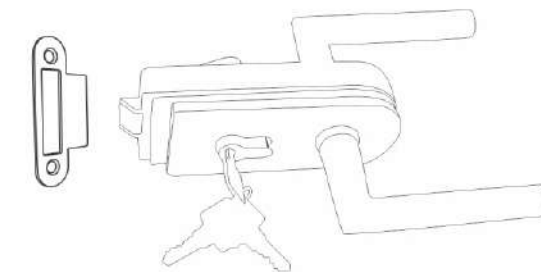



## OFICH SERIES



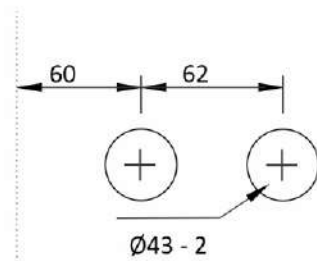

**KSG1 1002 - AL**  
**KSG1 1002 - BK**  
**Glass Door Studio Lock**

KUBIK material consists of Alloy material.  
Hinges comes in Aluminium finish.  
For glass thickness : 10mm to 12mm.

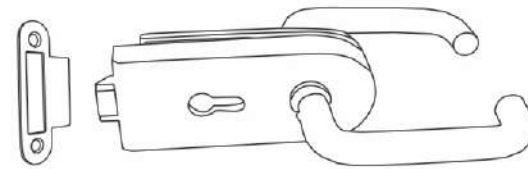

Cut-out detail



Available Finish :  Black  Silver

## SYMPHONY SERIES

Security a prime concern, what better than bottom patch lock which does that elegantly.  
KUBIK not only have regular bottom lock but with aluminium finish to give neat and same finish.



**KBL 101 - BK**  
**KBL 201 - SS**  
**Glass Bottom Lock**

KUBIK material consists of Alloy Material.  
Lock comes in Black Finish & Stainless Steel Finish.  
For glass thickness : 10mm to 12mm.

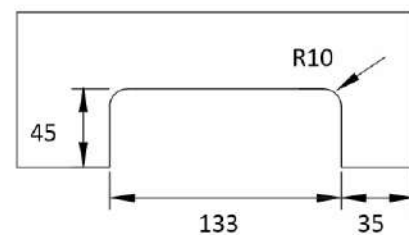

Cut-out detail

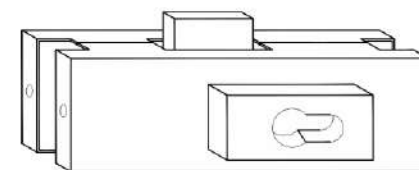

Available Finish :  Black  Stainless Steel



## SLIDO SERIES

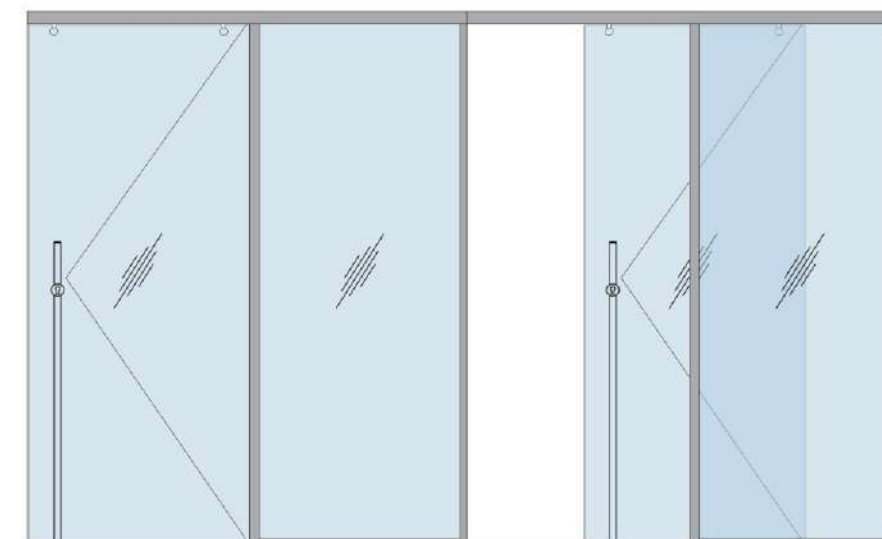

Sliding door system enables glass doors to retain their minimalist aesthetics.

Sliding glass doors provide huge space benefit, minimalist design and combined with proven roller technology ensure that even high doors can be operated smoothly and with ease.

The door are gently decelerated as well as being reliably hold in both their closed and opened states by specially developed catch type buffers.



## SLIDO SERIES



**KSF - 022**  
**Slide Wheel**

KUBIK slide wheel easy to assemble.  
For straightway glass sliding door.  
For glass thickness : 10mm to 12mm.

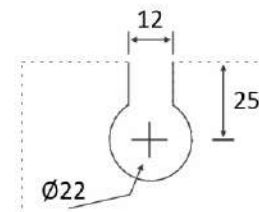

Cut-out detail



**Stopper**

For straightway glass sliding door.  
Material : PVC

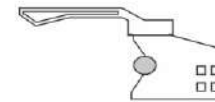

**Bottom Guide**

Material consists of SUS 304.  
Bottom guide comes in Stainless Steel finish.  
For glass thickness : 10mm to 12mm.

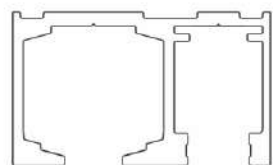

**KOPS - 036**  
**Slideline Sliding Track**

Material consists of Aluminium.  
Size : 3000 mm.



**KOPS - 036A**  
**Slideline Cover**

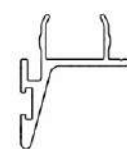

**KOPS - 036B**  
**Slideline Cover**

## SLIDO SERIES

A revolution in sliding system from KUBIK slido series, which enables a proper utilization of space with hustle free movement where space is the core concern, ideally suggested for Co-working spaces where minimum space is transformed into maximum value.

- Soft Closing mechanism support both ends,
- Minimum gap – 2mm between channel and shutter,
- Inbuild brush provides dust free movement,
- Rollers make smooth slide,
- Hustle free movement.

## Soft Close



**KSF - 022 Soft**  
**Slide Rollers**



KUBIK slide rollers for wooden / aluminium door application.  
Inbuild brush for zero maintenance  
For door thickness : 32mm to 45mm.  
Soft close mechanism for smooth functionality



**Stopper**

For straightway wooden / aluminium sliding door.  
Fits inside KOPS 057 Track  
Material : Metal + PVC



**Bottom Guide**

Material consists of SUS 304.  
Bottom guide comes in Stainless Steel finish.

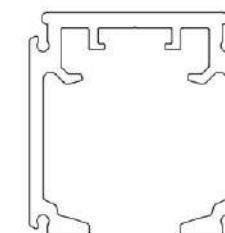

**KOPS - 057**  
**Slideline Sliding Track**

Material consists of Aluminium.  
Size : 3000 mm.



## PROJEXIS SERIES

Sophisticated design and functional quality are the characteristic of the KUBIK fittings.  
KUBIK hardware includes the most popular model all of which are right or left spring in order to return the lever handle to the horizontal position. KUBIK hardware is suitable for standard, national and international applications eg. in commercial spaces, school, mall segment and interior doors in office buildings.



**KLH 011 - SS**  
**KLH 011 - BK**  
**Lever Handle**

KUBIK material consists of SUS 304.  
Lever Handle in Stainless Steel finish.  
Suitable for Aluminium Frame Doors & Flush Doors.  
Available with oval shape rosettes.

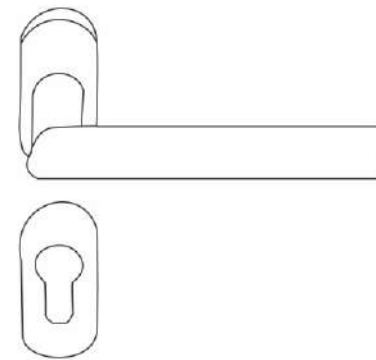

Available Finish :  Black  Stainless Steel



**KLH 012 - SS**  
**KLH 012 - BK**  
**Lever Handle**

KUBIK material consists of SUS 304.  
Lever Handle in Stainless Steel finish.  
Suitable for Aluminium Frame Doors & Flush Doors.  
Available with oval shape rosettes.

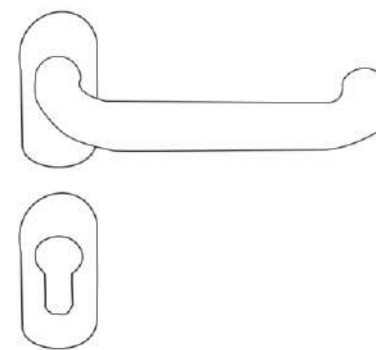

Available Finish :  Black  Stainless Steel



## INOVATIO SERIES

### Drop Down Seal - For Glass Door

Frameless glass drop down seal design to work for hinges type of door. It feature a high efficiency mechanism which lift the seal clear of the floor as soon as the door is the opened by a few mm, resulting in lower door operating forces. It includes covering section for an attractive finishing on the visible side, having a horizontal angle line on the under side for easy and accurate assembly.

Special adhesive strip for glass and synthetic materials provided. It is non reversible and needs to be ordered left or right handed.  
Suitable to glass door thickness of 10mm - 12mm.

### Drop Down Seal - For Wooden Door

KUBIK threshold seals perform an essential role in smoke containment for door assemblies and are also an essential part of an acoustic sealing system.

This range of automatic threshold seals includes options for easy face-fixed installation or discreet mortising into door leaves, for both medium and heavy duty applications. A spring-loaded mechanism, requiring no power, ensures easy door operation and effective sealing when closed.



## INOVATIO SERIES



### KGDS Drop Down Seal - for Glass Swing Door

KUBIK seal consists of Aluminium Material.  
Drop down seal comes in Aluminium Anodized finish.  
For glass 8 / 10 / 12mm.  
It can be cut upto 100mm from available size.

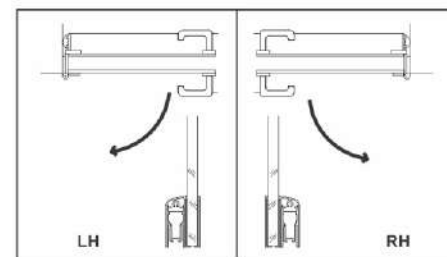
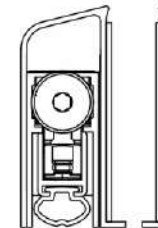

Code	Size	Code	Size
KGDS - 830 - L / R	830	KGDS - 1130 - L / R	1130
KGDS - 930 - L / R	930	KGDS - 1230 - L / R	1230
KGDS - 1030 - L / R	1030		



### KWDS Drop Down Seal - for Wooden Swing Door

KUBIK seal consists of Aluminium Material.  
Drop down seal comes in Aluminium Anodized finish.  
It can be cut upto 100mm from available size.

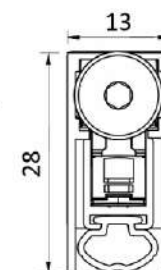

Code	Size	Code	Size
KWDS - 730	730	KWDS - 1230	1230
KWDS - 830	830	KWDS - 1330	1330
KWDS - 930	930	KWDS - 1430	1430
KWDS - 1030	1030	KWDS - 1530	1530
KWDS - 1130	1130		



## INOVATIO SERIES



*New*

### KWDS - 01 Drop Down Seal - for Wooden / Aluminium Swing Door

Drop down Seal – Wooden / Aluminium door (Swing door)  
KUBIK seal consists of aluminium material with black flexible gasket,  
Drop down seal comes in Aluminium Anodized finish with rubber on bottom  
for better acoustic performance, Can cover gap of 3 mm up-to 12 mm,  
Slimmest of all available drop-down seal in industry a revolution by itself,  
It can be cut up-to 100 mm from available bottom size.

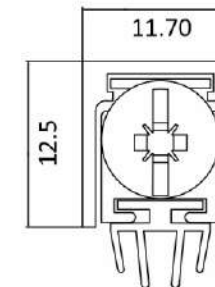

Code	Size	Code	Size
KWDS - 01 - 830	830	KWDS - 01 - 1030	1030
KWDS - 01 - 930	930	KWDS - 01 - 1130	1130



*New*

### KWDS - 02 Drop Down Seal - for Wooden / Aluminium Sliding door

Drop down Seal – Wooden / Aluminium - Sliding Door Application  
KUBIK drop down seal consists of aluminium material,  
Drop down seal comes in Aluminium Anodised finish with rubber  
on bottom for better acoustic performance, Automatic compensation  
for inclined floors, Can cover bottom gap of 3 mm to 14 mm,  
One of unique compact space saving sliding drop down solution,  
It can be cut up-to 100 mm from available bottom size.

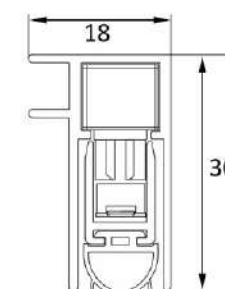

Code	Size	Code	Size
KWDS - 02 - 830	830	KWDS - 02 - 1030	1030
KWDS - 02 - 930	930	KWDS - 02 - 1130	1130



## PETUNT SERIES

They may not be apparent at first sight, but once noticed, its visual impact is unmistakable, KUBIK handles enhance the allure of any door.  
Individual and Versatile.

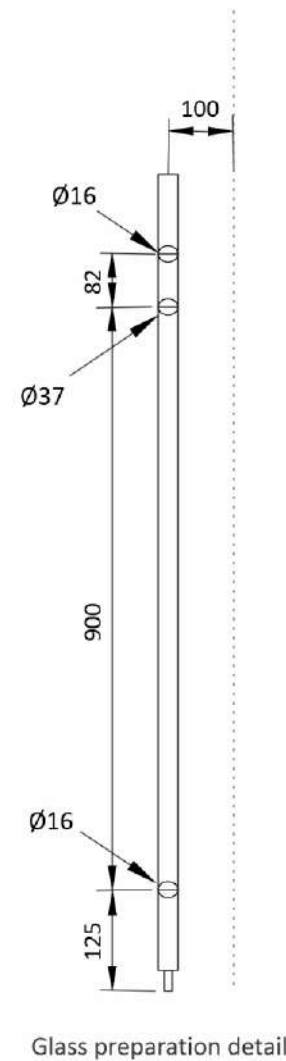

Glass preparation detail

### KOPH 1001 - SS Glass Door Handle with Lock

KUBIK material consists of SUS 304 material.  
Special design with EURO profile cylinder.  
comes in Stainless Steel finish.  
For glass thickness : 10mm to 12mm.  
Size : Ø25 x 1230mm

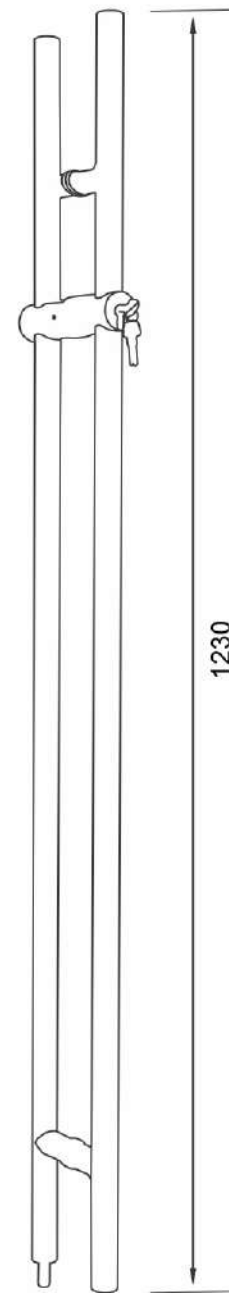

## PETUNT SERIES

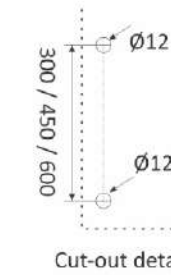

### KGH - H - 25300 - SS / BK KGH - H - 25450 - SS / BK KGH - H - 25600 - SS / BK Glass Door Handle

KUBIK material consists of SUS 304 material.  
Hinges comes in Stainless Steel finish.  
For glass thickness : 10mm to 12mm.  
Size : Ø25 x (400 / 550 / 700) mm

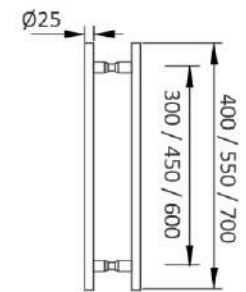

Cut-out detail



Available Finish :  Black  Stainless Steel

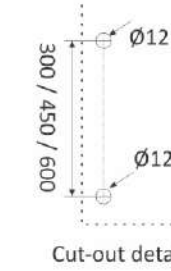

### KGH - D - 25300 - SS / BK KGH - D - 25450 - SS / BK KGH - D - 25600 - SS / BK Glass Door Handle

KUBIK material consists of SUS 304 material.  
Hinges comes in Stainless Steel finish.  
For glass thickness : 10mm to 12mm.  
Size : Ø25 x (300 / 450 / 600) mm

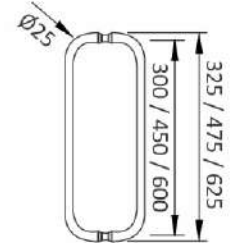

Cut-out detail



Available Finish :  Black  Stainless Steel

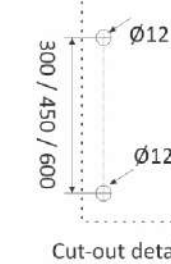

### KGH - DD - 25300 - SS / BK KGH - DD - 25450 - SS / BK KGH - DD - 25600 - SS / BK Glass Door Handle

KUBIK material consists of SUS 304 material.  
Hinges comes in Stainless Steel finish.  
For glass thickness : 10mm to 12mm.  
Size : Ø25 x (300 / 450 / 600) mm

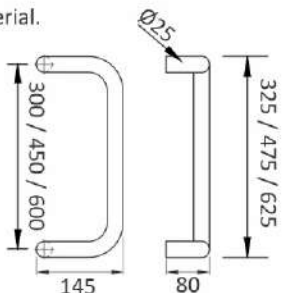

Cut-out detail



Available Finish :  Black  Stainless Steel



## PLEXI DRY JOINTS

KUBIK plexi dry joints offers the ideal solution for threshold sealing of full height glass doors. It gives niche in partition industry by providing a sleek and minimal finish to enhance the overall aesthetics and functionality of internal glass partitions incorporation glass doors. Plexi dry joint seals have a high bond adhesive tape for ease of application and to prevent delamination under normal conditions of use.



**KPDJ - I90 - 1001 - 10mm**  
**KPDJ - I90 - 1001 - 12mm**  
**Minimal Corner Joints**

Code	Thickness of Glass		Size
	Standard	Laminated	
KPDJ - I90 - 1001	10mm	10.80mm	3mtr
KPDJ - I90 - 1001	12mm	12.80mm	3mtr

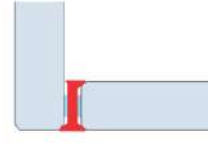
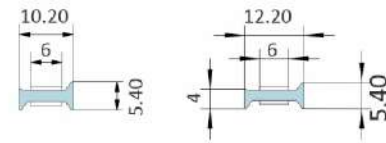

**KPDJ - I - 1002 - 10mm**  
**KPDJ - I - 1002 - 12mm**  
**'I' Plexi Joints**

Code	Thickness of Glass		Size
	Standard	Laminated	
KPDJ - I - 1002	10mm	10.80mm	3mtr
KPDJ - I - 1002	12mm	12.80mm	3mtr

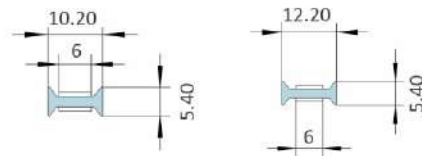

**KPDJ - L90 - 1003 - 10mm**  
**KPDJ - L90 - 1003 - 12mm**  
**90° Corner Protection Joints**

Code	Thickness of Glass		Size
	Standard	Laminated	
KPDJ - L90 - 1003	10mm	10.80mm	3mtr
KPDJ - L90 - 1003	12mm	12.80mm	3mtr

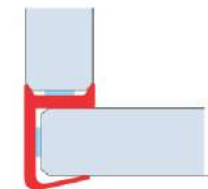
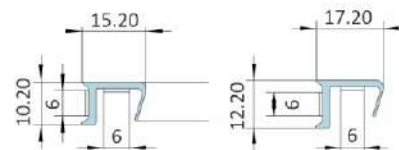

## PLEXI DRY JOINTS



**KPDJ - T - 1004 - 10mm**  
**KPDJ - T - 1004 - 12mm**  
**3 way Joints**

Code	Thickness of Glass		Size
	Standard	Laminated	
KPDJ - T - 1004	10mm	10.80mm	3mtr
KPDJ - T - 1004	12mm	12.80mm	3mtr

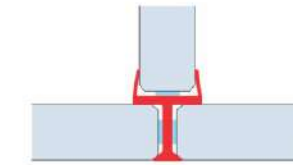
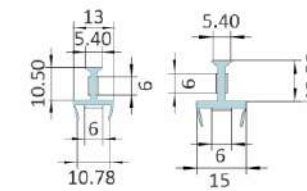

**KPDJ - H - 1005 - 10mm**  
**KPDJ - H - 1005 - 12mm**  
**'H' section Plexi Joints**

Code	Thickness of Glass		Size
	Standard	Laminated	
KPDJ - H - 1005	10mm	10.80mm	3mtr
KPDJ - H - 1005	12mm	12.80mm	3mtr

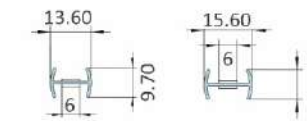

**KPDJ - ABU - 1006 - 10mm**  
**KPDJ - ABU - 1006 - 12mm**  
**Abutment plexi dry Joints**

Code	Thickness of Glass		Size
	Standard	Laminated	
KPDJ - ABU - 1006	10mm	10.80mm	3mtr
KPDJ - ABU - 1006	12mm	12.80mm	3mtr

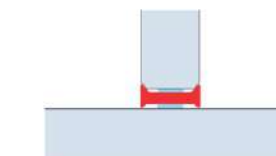
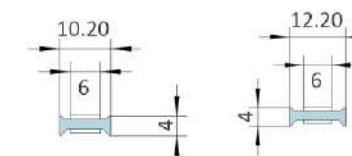



## IRONMONGERY

KUBIK solid door hinges are superb in quality due to its latest mechanism and corrosion proof metal with SUS 304 grade quality, its design gives an extra edge against regular fittings.



**KFH - 4303 - SS - N**  
**KFH - 4303 - BK - N**  
**Flush Hinges**

*New*

KUBIK flush hinges comes in SUS 304.  
Hinges comes in Stainless Steel finish.  
Weight : 40 Kgs / Pair.  
Size : 100mm.  
**Note : Colour option available as per require.**

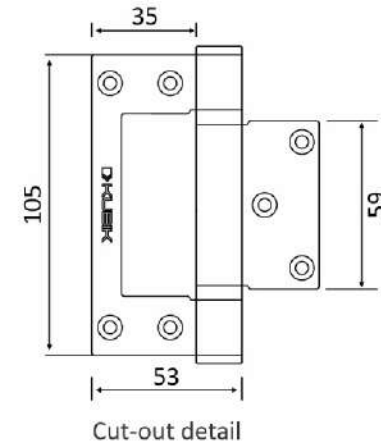
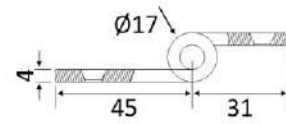

Available Finish : Black Stainless Steel



**KFH - 5303 - SS - N**  
**KFH - 5303 - BK - N**  
**Flush Hinges**

*New*

KUBIK flush hinges comes in SUS 304.  
Hinges comes in Stainless Steel finish.  
Weight : 50 Kgs / Pair.  
Size : 120mm.  
**Note : Colour option available as per require.**

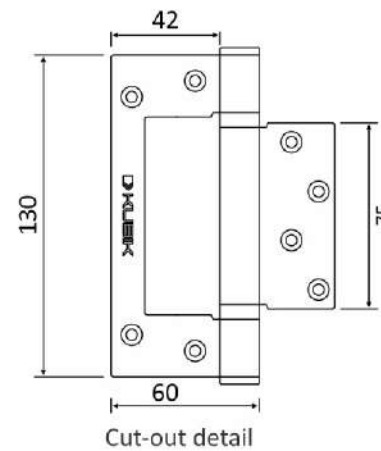
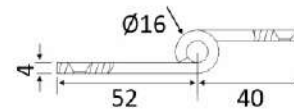

Available Finish : Black Stainless Steel



**KFH - 6303 - SS**  
**3D Concealed Hinges**

*New*

KUBIK 3d concealed hinges can be used in wooden flush doors or stile door.  
Hinges comes in Silver & Black.  
Weight : 120 Kgs.

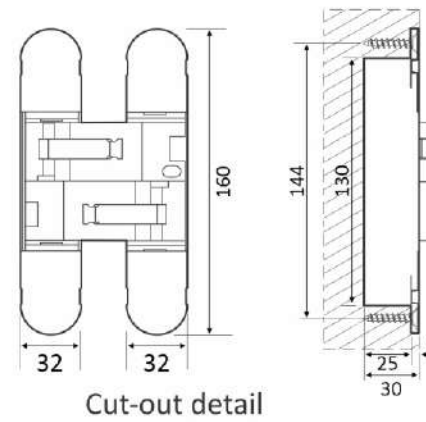

Available Finish : Black Stainless Steel

## IRONMONGERY



**KML - 1030 - SS / BK**  
**KML - 1035 - SS / BK**  
**Mortise Lock Body**

KUBIK Mortise Body comes in SS Material.  
Suitable for Aluminium Frame Doors & Flush Doors.  
Door Thickness : 35mm to 50mm.

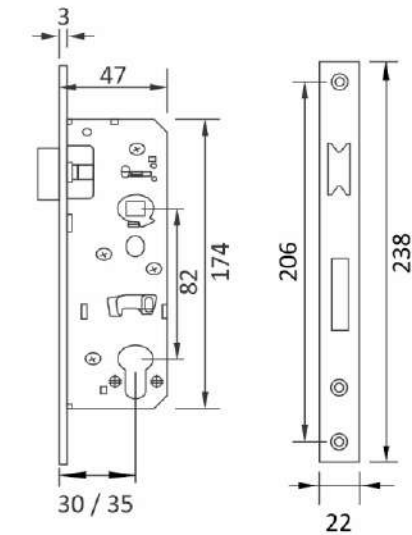

Available Finish : Black Stainless Steel



**KDL - 1130 - SS / BK**  
**KDL - 1135 - SS / BK**  
**Dead Lock Body**

KUBIK Dead Body comes in SS Material.  
Suitable for Aluminium Frame Doors & Flush Doors.  
Door Thickness : 35mm to 50mm.

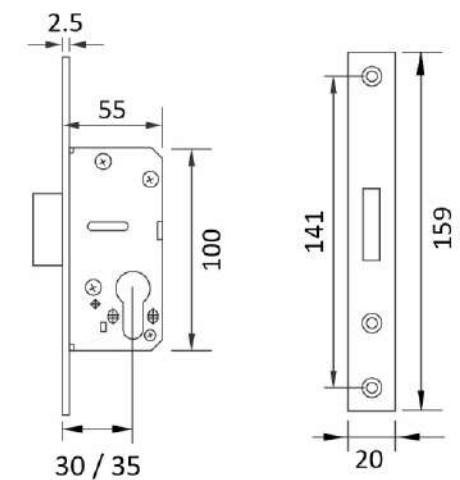

Available Finish : Black Stainless Steel



## IRONMONGERY



**KLP 001**  
**Strike Plate**



Material : SS SUS 304  
Strike Plate Use For Dead Lock



**KLP 002 - L**  
**KLP 002 - R**  
**Strike Plate**



Material : SS SUS 304  
Strike Plate For Mortice Lock.  
Suitable for Aluminium 60 x 35 Stile Door Frame.



**KLP 003 - L**  
**KLP 003 - R**  
**Strike Plate**



Material : SS SUS 304  
Strike Plate For Mortice Lock.  
Suitable for Aluminium 75 x 45 Stile Door Frame (Center).

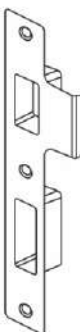

**KLP 004 - L**  
**KLP 004 - R**  
**Strike Plate**



Material : SS SUS 304  
Strike Plate For Mortice Lock.  
Suitable for Aluminium 75 x 45 Stile Door Frame (Flush).

## IRONMONGERY



**KOKH-001**  
**Oval Key Hole**

Material : SS SUS 304  
Oval Key Hole Use For Dead Lock.

Available Finish :  Black  SS Finish

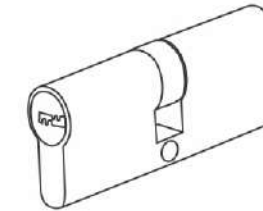

**KEC - 01**  
**Cylinder**

Material : SS SUS 304  
Supplied with 5 keys computerised.  
Size : 60mm.  
Both side key.

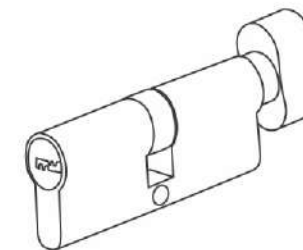

**KEC - 02 - 60 / 70 - SS / BK**  
**Cylinder**

Material : SS SUS 304  
Supplied with 5 keys computerised.  
Size : 60mm / 70mm.  
One side knob + One side key.

Available Finish :  Black  SS Finish

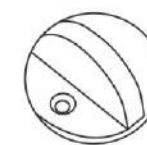

**KDS - 001**  
**Door Stopper**

Ideal solution to stop door from going further more than required.  
Half moon type door stopper.  
Material : SUS 304



## IRONMONGERY

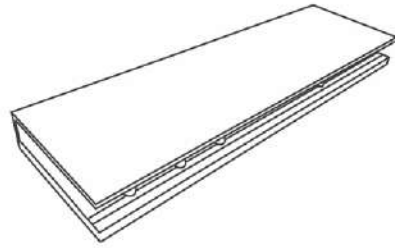

**KSP - 01**  
**Overhead Door Closer Glass Clamp**

Overhead door closer glass clamp is used along with sliding arm door closer.  
Material : Aluminium  
Glass Thickness : 10mm to 12mm.  
Finish : Silver.

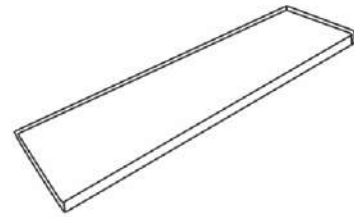

**KAP - 01**  
**Specially designed Amateur Plate**

Used between door closer & glass clamp to fill the gap



## ACCESSORIES

Modular Profiles  
Flooring Profiles  
Corner Guards Profiles  
Decorative Profiles



Fire Resistant



Impact Resistant



Washable



Scratch Resistant



Colors Options



## MODULAR PROFILES



### KS - ED - 50 AL / 75 AL Easy Click

- Designed to be installed on walls, gypsum and plywood partitions and on top of all kinds of flooring.
- Unique patented design gives an aesthetic look.
- Installed using Screws, to camouflage the rivet points, a capping strip is provided in ABS material of matching colour.
- Supplied with protection tap which removed after completion.
- Height - 50mm / 75mm.
- Length - 3000mm.

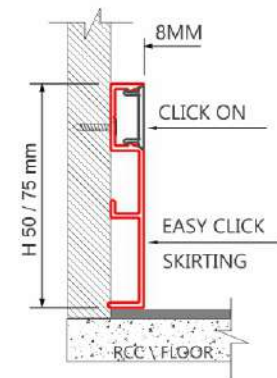
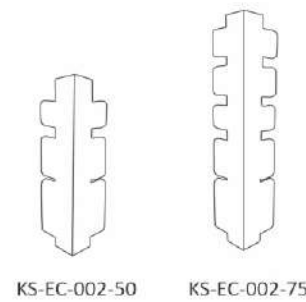

#### IMPORTANT

Pay attention to the external edges of aluminium skirting's. They must be avoided using against agents such as adhesives, sealants and against grinding or scraping actions.

## MODULAR PROFILES



### KS - STICK - 60 / 80 / 100 Easy Stick

- Sleek design of profile gives a recessed look.
- The capped to design of the profile, covers wall to floor expansion gap making it an ideal profile section for tiled / wooden floor covering.
- This profile section's are installed using high tack adhesive making the installation fast and easy on any surface, including plywood and gypsum partitions.
- Matching outer corner, inner corner and its end cap completes the range.
- Height - 60mm / 80mm / 100mm.
- Length - 3000mm.

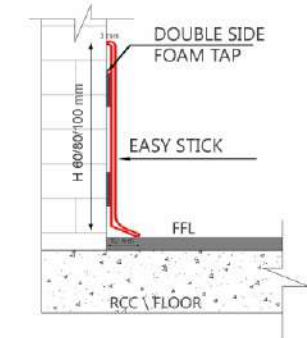
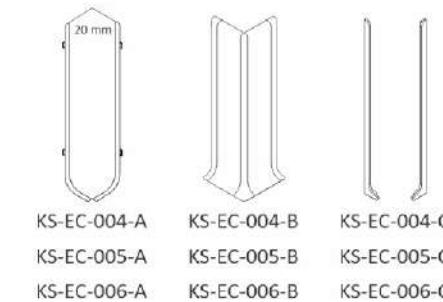

#### IMPORTANT

Pay attention to the external edges of aluminium skirting's. They must be avoided using against agents such as adhesives, sealants and against grinding or scraping actions.



### KS - 50 AL / 75 AL / 100 AL Easy Fix

- Designed to be installed on walls, gypsum and plywood partitions and on top of all kinds of flooring.
- Installed using Screws, to camouflage the rivet points.
- A Capping strip is Provided in PVC matching colour.
- Supplied with protection tap which removed after completion.
- Height - 50mm / 75mm / 100mm.
- Length - 3000mm.

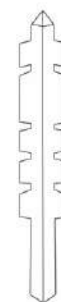

KS-EC-001-50/75/100

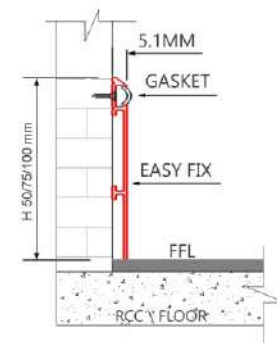

Available Finish :  Black  Silver

#### IMPORTANT

Pay attention to the external edges of aluminium skirting's. They must be avoided using against agents such as adhesives, sealants and against grinding or scraping actions.



### KS - CR - 40 / 60 Cove Recessed

- Cove recessed is a skirting designed to be integrated with dry wall partitions.
- Provides neat & clean finish to the base of the plaster board walls.
- Gypsum although a ideal material for wall partition is susceptible to water, cove recessed is an ideal skirting for areas where wet mopping is done on regular basis.
- Height - 40mm / 60mm.
- Length - 3000mm.

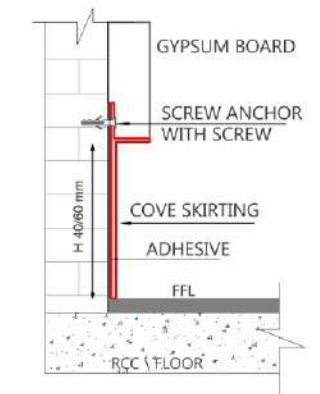

#### IMPORTANT

Pay attention to the external edges of aluminium skirting's. They must be avoided using against agents such as adhesives, sealants and against grinding or scraping actions.



## MODULAR PROFILES



**KS - HR - 40 / 60**  
**Hairline Recessed**

- Hairline recessed is a skirting designed to be flushed to the wall.
- Provides a sleek and elegant look.
- Hairline recessed along with cove recessed are ideal combination of skirting for offices where dry wall partitions are created along the periphery on civil walls.
- Height - 40mm / 60mm.
- Length - 3000mm.

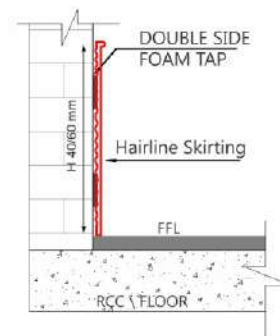

### IMPORTANT

Pay attention to the external edges of aluminium skirting's. They must be avoided using against agents such as adhesives, sealants and against grinding or scraping actions.

## MODULAR PROFILES



**KS - FS - 60**  
**Flat Skirting**

- Flat skirting is the new innovative skirting designed to be integrated with drywall partitions.
- Provides neat & clean finish to the base of the plasterboard walls.
- Designed to create a skirting flush to the wall for a modern & contemporary touch.
- Height : 60mm.
- Length : 3000mm .

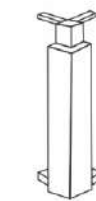

KS-EC-009

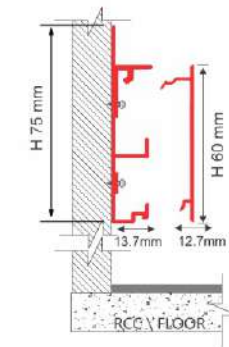

### IMPORTANT

Pay attention to the external edges of aluminium skirting's. They must be avoided using against agents such as adhesives, sealants and against grinding or scraping actions.



**KS - GS - 55**  
**Groove Skirting**

- Groove skirting is the new innovative skirting designed to be integrated with drywall partitions.
- Provides neat & clean finish to the base of the plasterboard walls.
- Designed to create a skirting flush to the wall for a modern decorative innergrooves & contemporary touch
- Height - 55mm.
- Length - 3000mm.



KS-EC-008

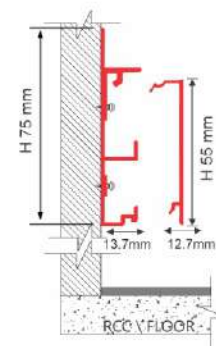

### IMPORTANT

Pay attention to the external edges of aluminium skirting's. They must be avoided using against agents such as adhesives, sealants and against grinding or scraping actions.

**KCG - 150 AL**  
**Chair Guard**

- Chair guard provides the first line of defense against everyday abuse in high traffic areas in office wall protection, medical facilities wall protection and sports venues wall protection.
- Using KUBIK's chair guard can dramatically reduce maintenance and repair expense over time.
- Matching outer corner and its end cap completes range.
- Height - 150mm.
- Length - 3000mm.



KS-EC-003

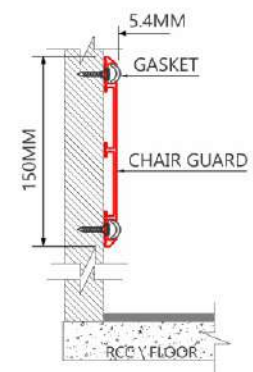

### IMPORTANT

Pay attention to the external edges of aluminium skirting's. They must be avoided using against agents such as adhesives, sealants and against grinding or scraping actions.



## FLOORING PROFILES



**KS - Z - 001**  
**Z Pro**

- Z pro profile is for transition with carpet / vinyl to any other surface.
- variable designed double sided profile which bends as per the height of the flooring on either side.
- No screw visible on top surface giving smooth finish.
- Width - 28mm.
- Length - 3000mm.

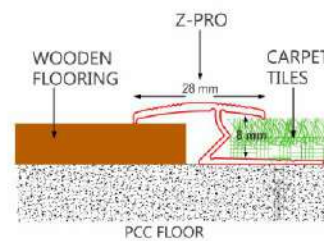

**KS - Z - 002**  
**Twin Edge Pro**

- Two piece edge profile, the top is clipped on the base.
- Suitable for floorings such as ceramic, wood and wood laminate.
- The profile allows room for expansion of natural floor coverings.
- No screw visible on top surface giving smooth finish.
- Width - 38mm.
- Length - 3000mm.

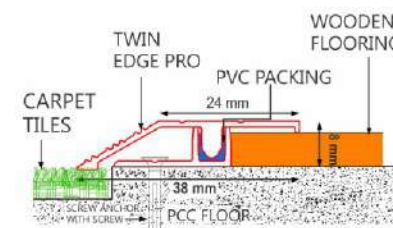

## FLOORING PROFILES



**KS - FLEXI - 30**  
**Transition**

- Profile can be used as edging for laminate, parquet and hard floors or as a junction to other types of flooring which are variable in heights.
- Transition profiles are clipped on to the floor by inserting specially developed screws and floor plugs in designed holes at random intervals.
- No screws visible on top surface giving smooth finish.
- Height : 30mm.
- Length : 3000mm .

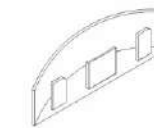

KS-EC-007



KS-NYL-SG-01

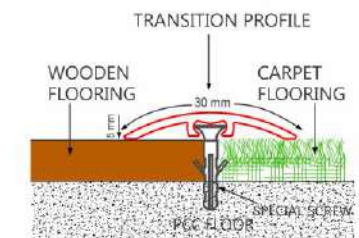

**KS - SN - 01 / 02 / 03**  
**Stair Nose**

- Stair nose provides a fast, permanent anti-slip surface to the front edge to all types of stair surfaces, even in adverse conditions such as the presence of water or oil.
- KUBIK stair nosing is designed to meet luminance and also for slip resistance.
- Manufactured from non-corrosive, high quality anodised aluminium.
- Bonding system adheres to all types of surface and eliminates metal vibration.
- Supplied with tape for easy and fast installation.
- Size - 24mm x 09mm / 48mm x 29mm / 68mm x 29mm.
- Length - 3000mm.

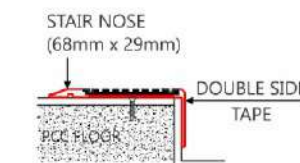

KS-SN - 01



KS-SN - 02

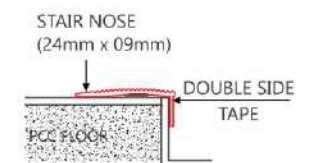

KS-SN - 03



## CORNER GUARDS PROFILES

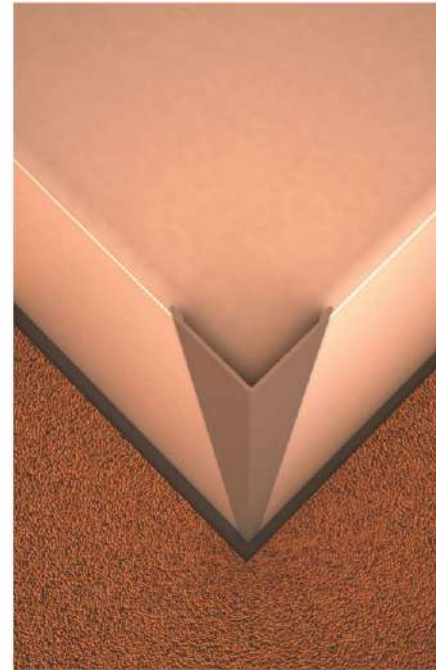

**KS - CG - 12 / 15 / 19 / 25 / 38**  
Corner Guard

- Corner guard provides protection to outside wall corners.
- Economical yet durable option for corner protection.
- Wings are tapered at the edge for excellent finish.
- Available with tape for easy and fast installation.
- Width - 12mm x 12mm / 15mm x 15mm / 19mm x 19mm / 25mm x 25mm / 38mm x 38mm.
- Length - 3000mm.

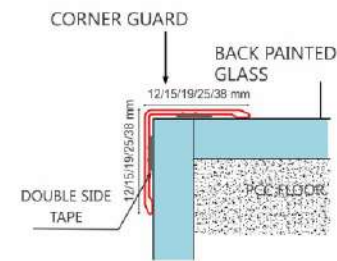

Available Finish :  Black  Silver



**KS - GYP - CG - 25**  
Edge Extension Corner

- Edge extension corner provides protection to outside wall corner.
- Economical yet durable option for corner protection.
- Double flange provides extra security to corner protection.
- Easy and fast installation.
- Width : 25mm x 25mm.
- Length : 3000mm .

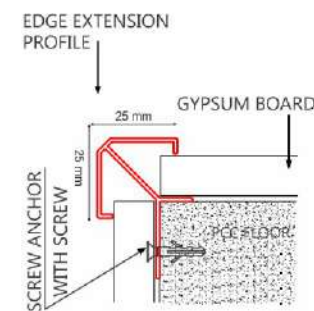

## DECORATIVE PROFILES



**KS - GYP - COVER - 75 / 100**  
Gypsum Cover

*New*

- To Cover naked dry gypsum walls of 75/100mm.
- Supplied in length of 3000mm, the profile can be cut to required size.
- Finish: Anodised Aluminium/Black.
- For Edge Protection of Gypsum walls, to use as door frame.
- Width: 75/100 mm
- Depth: 10 mm
- Length: 3000 mm

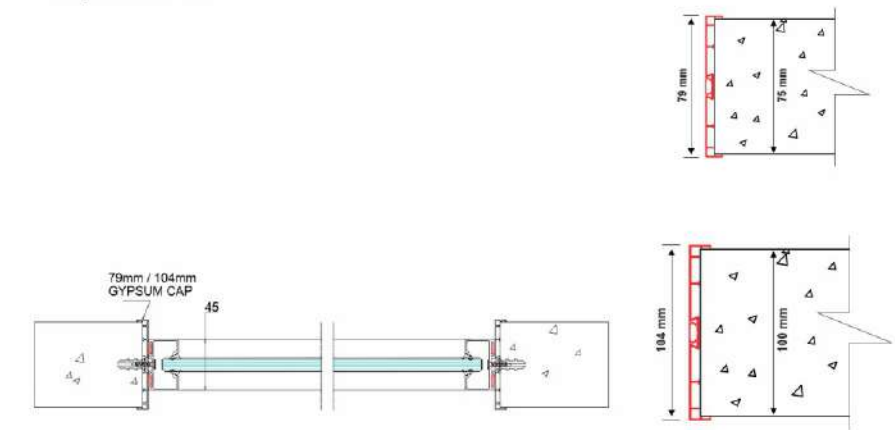

Available Finish :  Black  Silver



**KS - HAT - 5 / 8 / 10**  
Hat Section

- Decorative profiles are developed to make wall design visually attractive.
- Decorative profiles make complex detailing easy.
- Protects the corners and edges.
- Ideal for junction of two different materials installed on wall.
- Width - 5mm / 8mm / 10mm.
- Length - 3000mm.

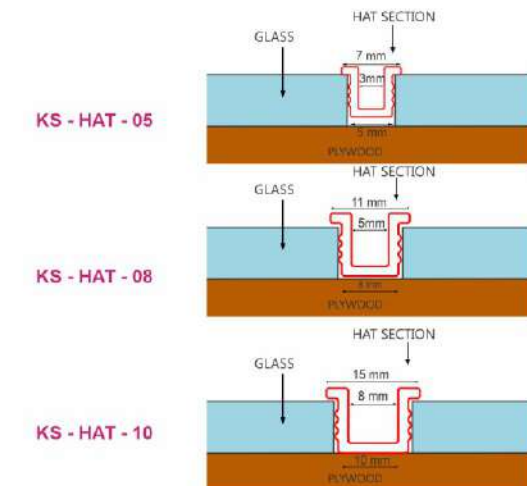

Available Finish :  Black  Silver





## DECORATIVE PROFILES

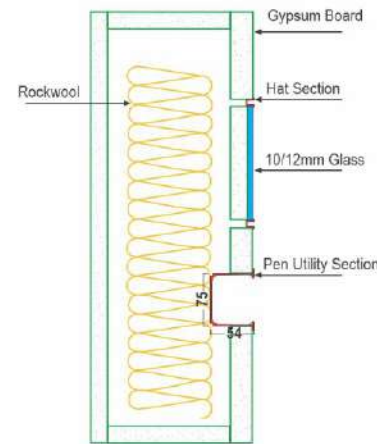

**KS - PT - 011**  
**Recessed Pen Tray / Recessed Utility Tray**

- Recessed pen and duster holder for dry wall partitions.
- Supplied in length of 3000mm, the profile can be cut to required size.
- Finish : Anodised aluminium.
- Matching aluminium end caps are available for edges (KS-EC-10).
- Height - 75mm.
- Depth - 60mm.
- Length - 3000mm.



Available Finish :  Black  Silver



## SILENT BOX







*New* *Exclusive*  
series

## SILENT BOX

THE CONVENIENCE OF SOUND INSULATION  
AND THE COMFORT OF SOUND ABSORPTION.

Open office spaces are becoming increasingly more common, although great place for team collaboration, this work environment possess issues when it comes to confidential; office calls.

KUBIK office phone booth provides a comfortable, sound-proof space for confidential phone call, private video conference, or just take a minute to quietly collect your thoughts still exist and rejuvenate or silent retreat for uninterrupted work.

KUBIK phone booth has no base and stands directly on the floor of your office, making it safe, quick to install and easy to relocate. A versatile, practical and dynamic phone booth that is part and parcel of a new way of conceiving the workspace.



### Different Types of Phone Booth / Meeting Booth



**Soundproof:** Engineered by leading acoustic experts so private conversations stay private.

**Ventilated:** Discreet fans and ventilation system keep you cool even during heated conversations.

**Flexible:** Adaptive design makes the booth easy to move around the office or into your next one.

**Sustainable:** Soundproofing materials made out of recycled plastic bottles means more room for the environment.



## PROFILE COLOUR VARIANT

In today's day and time, people are becoming more conscious of their design choices. The aluminium profiles and frames often come equipped with multiple options of frameworks and finishes which assist in indoor usage. Another factor which works in favor of Anodized or Powder coated aluminium profiles is its comparative superiority over other materials. KUBIK provides ease of availability throughout PAN-INDIA.



## GLASS COLOUR VARIANT

The true beauty of glass, lies in its appearance. Customization of shades, smooth and easy to maintain surfaces and lots of daylight to keep the building's occupants productive are only a few of the advantages of using glass for commercial building's premises. We have curated a palette of materials and finishes to choose from, but every element may be modified to meet a designer's specific needs, with KUBIK literally anything is possible.





## CREDENTIALS

KUBIK is the leading supplier of Architectural Demountable partitions system for today's corporate industry. Our product not only enhances the beauty of space but also adds value with its minimalistic approach and durability, all together a complete environmentally friendly product, below are the list of esteemed client who have used our KUBIK product.

### IT

ACCENTURE  
ALIBABA  
ALIGHT  
ALITE HR SOLUTION  
AMAZON  
AUTODESK  
BROWSER STACK  
DASSAULT SYSTEM  
DASSAULT SYSTEM  
DELLOITTE  
ENERNOC  
HEXAWARE  
NET MAGIC  
WIPRO

### BANKING & FINANCE

ADITYA BIRLA  
ALLIANZ  
AMEX PROJECT  
AU FINANCIAL  
AXIS BANK  
BARCLAYS BANK  
CITI BANK  
DBS BANK  
DCB BANK

DEUTSCHE BANK  
EDELWEISS  
FINANCE PLUS  
FIRST FINANCE  
FUTURE GENARALI  
GYAN MATRIX  
HCL TECHNOLOGIES  
HDFC  
INDIA BULLS HOUSING FINANCE LTD  
INVESTECH  
JM FINACIAL  
JP MORGAN  
KOTAK BANK  
MANNAPURAM FINANCE  
MASHREQ BANK  
REBIT  
SBI  
WNS  
YES BANK

### MEDICAL LABORATORY

ALL SCRIPT  
BAXTER PROJECT  
DIAGEO  
EDWARDS LIFE SCIENCES INDIA PL  
GLAND PHARMA  
GODAVARI LABS

### PHARMACEUTICAL LAB COMPANIES

APCER AHM  
GLAXO SMITH  
JOHNSON & JOHNSON  
LOREAL  
LUPIN  
NIVEA  
NOVARTIS  
NYKAA  
P&G  
PFIZER INDIA  
QUINTESSENCE  
SENSIENT  
SKATEBOARD

### EDUCATION INSTITUTE

AMITY UNIVERSITY  
FLAME UNIVERSITY

### TRANSPORT

HAPAG LLOYD

### GOVERNMENT INSTITUTION

AMTDC  
TIAA GLOBAL

### HOSPITALITY COMPANIES

KA HOSPITALITY  
RIO HOSPITAL

### DEVELOPER

ADANI OFFICE  
ADITYA BIRLA  
D Y PATIL STADIUM  
GOLD HILL  
KALPATARU  
LODHA  
PIRAMAL  
RAYMONDS

### AUTOMOBILE INDUSTRY

ACE TIRES  
ACI WORLD WIDE  
TATA MOTOR

### MEDIA HOUSES

ADV PARTNERS  
CRICBUZZ  
HAWAS MEDIA  
LUV FILMS  
MERGER MARKET

NBA  
SONY  
THOMPSON REUTERS  
TIMES OF INDIA  
VIACOM

### COWORKING SPACE

91 SPRING BOARD  
AWFIS  
COWRKS  
INNOV8  
ISPROUT  
QUEST  
REDBRICKS  
REGUS  
SMART WORKS  
SPACE CHENNAI  
SPACES (REGUS)

### OTHERS

ADVENTUM  
ASIAN PAINT  
BAXTER & SIEMENS  
BOSCH  
CITY CABLE  
DANONE  
DECATHLON

HAVELLS  
JSW  
KIMBRLEY CLARK  
PEAK INFRA  
RELIANCE BKC  
SAMSUNG PROJECT  
TOSHIBA  
UAE EXCHANGE  
ULTRATECH  
VOLTAS

and many more...



## NOTES



The technical presentations and dimensions in illustrations and drawings are non-binding.  
KUBIK reserve the right to make necessary changes to specifications at any given point of time.  
We do not accept any responsibility for any errors which may occur in the production of this catalog.  
All sizes in millimeter (mm). The products in this list are the ones that are currently in the KUBIK product range.  
Since our product range is updated frequently, please feel free contact us if you cannot find any particular information.  
The printed colors indicating the surface finishes are not 100% true. but do provide a useful guide.  
Pictures may show designs which are different to the scope of delivery.  
Product prices are subject to change without prior notice.